

Beatles - Beatles Nr 4 Medley

♩ = 128,000000

Harmonica

Percussion

5-string Electric Bass

4

Harm.

Perc.

E. Bass

6

Harm.

Perc.

E. Bass

2

8

Harm.

Perc.

E. Bass

10

Harm.

Perc.

E. Bass

Organ

12

Perc.

E. Bass

Organ

14 3

Perc.

E. Bass

Organ

16

Perc.

E. Bass

Organ

18

Harm.

Perc.

E. Bass

Organ

20

Harm.

Perc.

E. Bass

Organ

22

Harm.

Perc.

E. Bass

Organ

24

Perc.

E. Bass

Organ

26 Perc. E. Bass Organ

28 Perc. E. Bass Organ

30 Harm. Perc. E. Bass Organ

32

Harm.

Perc.

E. Bass

34

Harm.

Perc.

J. Gtr.

E. Bass

Organ

36

Perc.

J. Gtr.

E. Bass

Organ

38

Perc.

J. Gtr.

E. Bass

Organ

40

Perc.

J. Gtr.

E. Bass

Organ

42

Perc.

J. Gtr.

E. Bass

Organ

44

Perc.

J. Gtr.

E. Bass

Organ

46

Perc.

J. Gtr.

E. Bass

Organ

48

Perc.

J. Gtr.

E. Bass

Organ

50

Perc.

J. Gtr.

E. Bass

S.

Organ

52

Perc.

J. Gtr.

E. Bass

S.

Organ

60

Perc.

J. Gtr.

E. Bass

Organ

62

Perc.

J. Gtr.

E. Bass

Organ

64

Perc.

J. Gtr.

E. Bass

Organ

67

Perc.

J. Gtr.

E. Bass

Organ

69

Perc.

J. Gtr.

E. Bass

Organ

71

Perc.

J. Gtr.

E. Bass

Organ

73

Perc.

J. Gtr.

E. Bass

Organ

5 5 5 2 5 5 5 5 5 5 2 5 5 5 2 2 5 5
9 7 7 6 7 7 7 7 7 7 6 7 7 7 4 5 7 7
8 7 6 6 6 6 6 6 6 6 6 6 6 4 4 4 4

74

Perc.

J. Gtr.

E. Bass

Organ

0 5 5 2 5 2 5 2 5 2 5 5 5 5 0 5 7 2 7
7 7 5 5 5 7 2 7 5 7 7 7 7 7 10 7 7 2 7
7 4 4 4 7 2 7 4 7 7 7 7 7 7 7 6 6 6
9 9 9 9 9 9 9 9 9 9 14 9 9 14 9 6 6

75

Perc.

J. Gtr.

E. Bass

Organ

7 7 7 2 2 7 7 7 7 7 7 3 2 2 7 7
7 7 7 4 4 7 7 7 7 7 7 7 7 7 9 9 9
6 6 6 6 6 6 6 6 6 6 6 6 6 7 7 7

76

Perc.

J. Gtr.

T	0	4	0	0	0	4	0	4	0	7	4	2	0	0	0	4	2	0	2	0
A	12	7	12	12	12	7	12	7	12	7	7	9	9	9	9	7	2	9	9	9
B	14	14	14	14	14	14	14	14	14	7	7	9	9	9	9	7	9	9	9	9

E. Bass

Organ

77

Perc.

J. Gtr.

T	2	4	4	3	4	4	4	5	5	5	5	5	5	5	2	5	5	5	5	5	7	7	7	7	7	7	7	2
A	5	5	5	5	5	5	5	5	5	5	5	5	5	5	4	7	7	7	7	7	7	7	7	7	7	7	7	7
B	4	4	4	4	4	4	4	4	4	4	4	4	4	4	4	4	4	4	4	4	8	6	6	6	6	6	6	6

E. Bass

Organ

79

Perc.

J. Gtr.

T	7	7	7	7	7	7	7	7	7	7	7	7	7	7	7	7	7	7	7	7	7	7	7	7	7	7	7	7
A	7	7	7	9	9	9	9	9	9	9	9	9	9	9	9	9	9	9	9	9	9	9	9	9	9	9	9	9
B	6	6	6	7	7	7	7	7	7	7	7	7	7	7	7	7	7	7	7	7	7	7	7	7	7	7	7	7

E. Bass

Organ

81

83

Tbn.

Perc.

J. Gtr.

E. Bass

Organ

Tbn.

Perc.

J. Gtr.

E. Bass

Organ

89

91

Tbn.

Perc.

J. Gtr.

E. Bass

S.

Organ

4 4 4 4 4 5 5
5 5 5 5 5 5 5
4 4 2 2 2 4 4

3

3

95

Perc.

J. Gtr.

E. Bass

S.

Organ

9 9 9 9 9 7 7 7 7 9 9
10 10 10 10 10 7 7 7 7 10 10
9 9 9 9 9 5 5 5 3 7 9 9
12 12 12 12 12 12 12 12 12 12 12

97

Perc.

J. Gtr.

T	9	9	7	7	7	7	7	7	5
A	10	10	7	7	7	7	7	7	8
B	12	12	5	5	5	5	10	10	9

E. Bass

S.

Organ

99

Perc.

J. Gtr.

T	5	5	5	5	1	1	5	5	5	5
A	8	8	8	7	1	1	7	7	7	1
B	9	9	9	8	8	8	8	8	8	8

E. Bass

S.

Organ

101

Perc.

J. Gtr.

E. Bass

S.

Organ

103

Perc.

J. Gtr.

E. Bass

S.

Organ

105

107

109

Perc.

J. Gtr.

T	9	9	7	7	7	7	7	9	9	9	9	9	7
A	10	10	7	7	7	7	7	10	10	10	10	10	7
B	12	12	5	5	5	5	5	12	12	12	12	9	5

E. Bass

S.

Organ

111

Perc.

J. Gtr.

T	7	7	7	7	7	7	7	7	7	5	5	5	5
A	7	7	7	7	8	8	8	8	8	5	5	5	5
B	5	5	5	5	7	7	7	7	7	4	4	4	4

E. Bass

S.

Organ

113

Perc.

J. Gtr.

E. Bass

S.

Organ

116

Perc.

J. Gtr.

E. Bass

Organ

118

Perc.

J. Gtr.

E. Bass

Organ

120

Perc.

J. Gtr.

E. Bass

Organ

122

Perc.

J. Gtr.

E. Bass

Organ

124

Perc.

J. Gtr.

E. Bass

Organ

126

Perc.

J. Gtr.

E. Bass

Organ

128

Perc.

J. Gtr.

E. Bass

Organ

130

Perc.

J. Gtr.

E. Bass

Organ

132

Perc.

J. Gtr.

E. Bass

Organ

134

Perc.

J. Gtr.

E. Bass

Organ

136

Perc.

J. Gtr.

E. Bass

Organ

138

Perc.

J. Gtr.

E. Bass

Organ

140

Perc.

J. Gtr.

E. Bass

Organ

142

Perc.

J. Gtr.

E. Bass

Organ

144

Perc.

J. Gtr.

E. Bass

Organ

146

Perc.

J. Gtr.

E. Bass

Organ

149

Perc.

J. Gtr.

E. Bass

Organ

151

Perc.

J. Gtr.

E. Bass

Organ

153

Perc.

J. Gtr.

E. Bass

Organ

30

155

Perc.

J. Gtr.

E. Bass

Organ

157

Perc.

J. Gtr.

E. Bass

Organ

159

Perc.

J. Gtr.

E. Bass

Organ

161 31

Perc.

J. Gtr.

E. Bass

Organ

163

Perc.

J. Gtr.

E. Bass

Organ

165

Perc.

J. Gtr.

E. Bass

Organ

167

Perc.

J. Gtr.

E. Bass

Organ

169

Perc.

J. Gtr.

E. Bass

Organ

171

Perc.

J. Gtr.

E. Bass

Organ

173

Perc.

J. Gtr.

J. Gtr.

E. Bass

Organ

7 7 7 7 7
9 9 6 6 6
A B

175

Perc.

J. Gtr.

E. Bass

177

Perc.

J. Gtr.

E. Bass

Organ

179

Perc. J. Gtr. E. Bass Organ

181

Perc. J. Gtr. E. Bass Organ

183

185

187

189

191

193

195

197

199

Perc. 

Vib. 

E. Bass 

Organ 

204

Harm. 

213

Harm. 

222

Harm. 

231

Harm. 

240

Harm. 

249

Harm. 

258

Harm. 

40

267
Harm. 

276
Harm. 

285
Harm. 

294
Harm. 

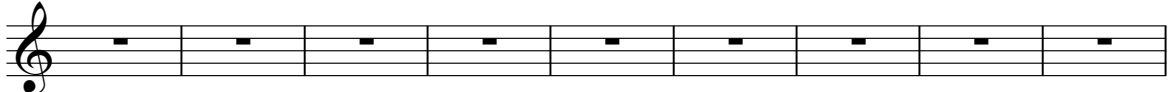

303
Harm. 

312
Harm. 

321
Harm. 

330
Harm. 

339
Harm. 

348
Harm. 

357
Harm. 

366

Harm.

375

Harm.

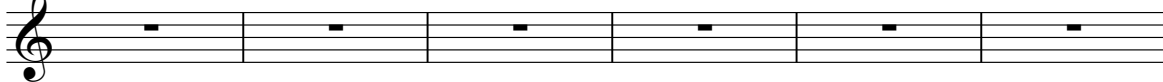

381

Harm.

Harmonica

Beatles - Beatles Nr 4 Medley

♩ = 128,000000

2

6

10

7

20

8

31

34

352

Trombone

Beatles - Beatles Nr 4 Medley

♩ = 128,000000

80

83

87

91

93

293

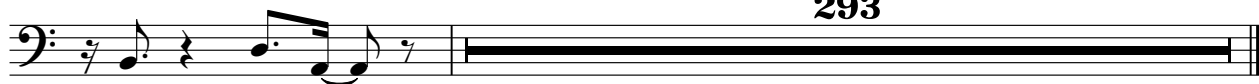

Beatles - Beatles Nr 4 Medley

Percussion

♩ = 128,000000

2

5

8

10

13

15

17

20

22

25

V.S.

28

31

33

36

39

42

45

48

51

54

57

60

63

66

70

73

76

79

82

85

V.S.

Percussion

88

91

94

98

102

106

110

114

117

120

123

126

129

132

135

138

141

144

148

151

Percussion

154

157

159

161

163

165

167

170

172

175

178

181

184

187

190

193

196

199

186

Beatles - Beatles Nr 4 Medley

Vibraphone

♩ = 128,000000

183

185

187

190

193

196

198

200

186

♩ = 128,000000

173

176

178

180

182

184

202

Beatles - Beatles Nr 4 Medley

Jazz Guitar

♩ = 128,000000
33

D						5	5	5	5	5	5
T	7	7	7	7	7	7	7	7	10	7	7
A	6	6	6	6	6	4	4	4	12	4	6
B	7	7	7	7	7	7	7	7	14	7	7

37

T	5	5	5	5	5	5	5	5	5	5	5
A	6	6	6	6	6	6	5	5	5	5	5
B	7	7	7	7	7	7	7	7	7	7	7

41

T	5	5	5	5	5	5	5	5	5	4	4	4
A	4	4	4	4	4	4	4	4	4	4	4	2
B	7	7	7	7	7	7	7	7	7	7	7	7

45

T	4	4	5	5	5	5	5	4	4	4	4
A	2	2	4	4	4	4	4	4	4	2	2
B	7	7	7	7	7	7	7	7	7	7	7

49

T	5	5	5	5	5	5	5	5	5	5	7
A	4	4	4	4	4	4	4	4	4	4	9
B	7	7	7	7	7	7	7	7	7	7	10

53

T	7	7	7	7	7	7	7	7	7	7	7
A	10	10	10	10	10	9	9	9	9	9	9
B	9	9	9	9	9	10	10	7	7	7	7

56

T	5	5	5	5	5	5	5	5	5	7
A	4	7	9	7	7	6	6	6	6	10
B	7	7	7	9	7	7	7	7	7	9

60

T	7	7	7	7	7	5	5	5	5	7	7
A	10	10	9	9	9	5	5	7	7	10	10
B	9	9	7	7	7	4	4	4	4	9	9

64

T	7	7	5	5	5	5	5	5	5	5	5
A	7	7	4	4	4	4	4	4	4	7	7
B	9	9	7	7	7	7	7	7	7	9	9

67

T	5	5	5	5	5	5	7	2	7	7	7	7	7	7	7	7	7	7	7	7	7	7	7
A	7	7	7	7	7	7	7	7	7	7	7	7	7	7	7	7	7	7	7	7	7	7	7
B	9	9	9	9	9	9	9	6	6	6	6	6	6	6	6	6	6	6	6	6	6	6	6

V.S.

2
69

Jazz Guitar

7 7 7 7 7 7 4 4 4 4 4 4 4 4 4 4 4 4 4 4 4 4 0 5 5 5 0 5 5 0 5 5 5 0 5 0

T 9 9 9 9 9 5 5 2 5 5 5 5 5 5 5 5 5 5 2 5 5 5 5 2 5 2 5 5 5

A 7 7 7 7 7 4 4 4 4 4 4 4 4 4 4 4 4 4 4 4 4 4 4 4

B

71

5 0 0 5 2 5 5 5 5 5 5 5 5 5 5 5 0 5 5 5 5 5 5 5 5 5 5 5 5 5 2

T 5 2 2 7 7 7 7 7 7 7 7 7 7 7 7 10 7 7 7 7 7 7 7 7 7 7 7 7 3

A 4 7 7 7 7 7 7 7 7 7 9 5 5 5 5 5 5 5 5 5 5 5 5

B 9 9 9 9 9 9 9 9 9 9 9 9 9 9 9 9 9 10

73

5 5 5 2 5 5 5 5 5 5 2 5 5 5 2 2 5 0 5 5 2 5 2 5 2 5 2 5 5 5 5 5 0 5 7 2 7

T 8 7 7 7 7 7 7 7 7 7 7 7 7 7 7 7 7 7 7 7 10 7 7 7 7 7 7 7 7 6

A 9 6 6 6 6 6 6 6 6 6 6 6 6 6 6 6 6 6 6 6 9 9 9 9 9 9 9 9 9 9

B 9 14 9 9 9 9 14 14 9 9

75

7 7 7 7 2 2 2 7 7 7 7 7 7 2 2 0 2 7 7

T 7

A 6 6 6 6 4 4 4 4 6

B

76

0 4 0 0 0 4 0 4 0 7 4 2 0 0 0 4 2 0 2 0

T 12 7 12 12 12 7 12 7 12 7 7 7 9 9 9 7 2 9 9 9

A 11 7 11 11 11 7 11 7 11 7 9 9 9 9 7 9 9 9 9

B 14 14 14 14 14 14 14 14 14 14 9 9 9 9 9 9 9 9 9

77

2 4 4 4 4 4 5 5 5 5 5 5 5 5 2 5 5 5 5 5 7 7 7 7 7 7 7 7 7 7 2

T 5 5 5 5 5 5 5 5 5 5 5 5 5 5 5 5 5 5 5 7 4 7 7 7 7 4 7 7 4 7 2 7

A 4 4 4 4 4 4 4 4 4 4 4 4 4 4 4 4 4 4 8 6 6 6 6 6 6 6 6 6

B 11

79

7 7 7 7 7 7 7 7 7 7 7 7 7 7 7 7 7 4 4 4

T 7 7 7 9 9 9 9 9 9 9 9 9 9 9 9 9 9 5 5 5

A 6 6 6 7 7 7 7 7 7 7 7 7 7 7 7 7 7 4 4 4

B

82

4 4 4 4 4 4 4 4 4 4 4 4 4 4 4

T 5 5 5 5 5 5 5 5 5 5 5 5 5 5 5

A 3 3 2 2 2 2 2 2 2 2 2 2 2 2 2

B 4 4 4 4 4 4 4 4 4 4 4 4 4 4 4

86

4 4 4 4 4 4 4 4 4 4 4 4 4

T 5 5 5 5 5 5 5 5 5 5 5 5 5 5

A 3 2 2 2 2 2 2 2 2 2 2 2 2

B 4 4 4 4 4 4 4 4 4 4 4 4 4 4

89

4 4 4 4 4 4 4 4 4 4 4 4 4 4 4 4 4

T 5 5 5 5 5 5 5 5 5 5 5 5 5 5 5 5 5

A 4 4 4 4 4 2 2 2 2 2 2 2 2 2 2 2 2

B

92

T	4	4	4	4	4	4	4	4	5	5
A	5	5	5	5	5	5	5	5	5	5
B	4	4	4	4	4	2	2	2	4	4

95

T	9	9	9	9	9	7	7	7	7	9	9
A	10	10	10	10	10	7	7	7	7	10	10
B	9	9	9	9	9	5	5	5	5	12	12

97

T	9	9	7	7	7	7	7	7	7	5	5	5	5
A	10	10	7	7	7	7	7	7	7	8	8	8	7
B	9	9	5	5	5	5	5	5	5	10	10	10	9

100

T	1	5	5	5	5	2	5	5	5	5	5	5	5
A	1	7	7	7	1	7	1	7	7	7	7	7	6
B	8	8	8	8	8	8	8	8	8	8	8	8	3

103

T	5	5	5	5	5	2	5	5	5	2	5	5	5	0
A	6	6	6	3	6	7	1	7	7	7	1	7	7	5
B	8	8	8	8	8	8	8	8	8	8	8	8	8	2

106

T	0	0	5	5	5	5	5	5	2	5	5	9	9
A	2	2	6	6	6	6	6	6	3	6	6	10	10
B	5	5	5	5	5	5	5	5	5	5	5	9	12

109

T	9	9	7	7	7	7	7	9	9	9	9	9	7	7	7	7	7	7
A	10	10	7	7	7	7	7	10	10	10	10	10	7	7	7	7	8	8
B	9	9	5	5	5	5	5	9	9	9	9	9	5	5	5	5	7	7

112

T	7	7	7	5	5	5	5	5	2	5	10	10	5	5
A	8	8	8	5	5	5	5	5	0	0	10	10	5	5
B	10	10	10	4	4	4	4	4	4	5	10	10	4	4

116

T	5	5	5	5	5	7	7	7	7	7	5	5	5	5	2	2	0	5
A	3	3	5	5	5	5	8	8	8	8	8	8	5	5	2	3	3	5
B	4	4	4	4	4	4	5	5	5	5	7	9	4	4	4	4	4	4

120

T	5	5	5	5	3	7	7	7	7	5	5	5	5	5
A	5	5	5	5	3	8	8	8	8	5	5	5	5	5
B	4	4	4	4	5	5	5	5	5	4	4	4	4	5

V.S.

123

T	5	0	0	7	7	4	5	5	5	5	5	5	5	5	4
A	7	12	11	9	9	5	2	5	5	2	5	7	3	5	5
B	5	9	12	7	7									4	4

126

T	4	4	5	5	5	5	0	4	4	4	4	4	4	4	5	5	5	5
A	5	5	7	7	7	7	10	5	5	5	5	5	5	5	5	5	5	5
B	4	4	4	4	4	4	11	4	4	4	4	4	4	4	4	4	4	4

131

T	7	7	7	7	7	7	7	7	7	7	0	5	5	5	5	5	5
A	10	10	10	10	10	12	9	9	9	9	12	2	2	3	3	5	5
B	9	9	9	9	9	12	7	7	7	7	12					4	4

134

T	5	5	7	7	7	7	7	7	5	5	5	5	5	5	5	5	5
A	2	5	2	8	8	8	8	8	5	5	5	5	4	4	2	2	7
B				5	5	5	5	5								5	4

137

T	5	5	5	5	5	7	7	7	7	7	5	5	5	5	5	5	5
A	5	5	5	5	5	8	8	8	8	8	5	5	5	5	5	7	7
B	4	4	4	4	4	5	5	5	5	5	4	4	4	4	5	5	5

140

T	5	5	7	7	7	7	2	5	5	5	5	5	5	5	5	5	5	6
A	7	7	9	9	9	9	2	5	5	5	2	7	7	3	5	5	5	2
B	5	5	7	7	7	7	4	4	4	4	4	4	4	4	4	4	4	4

143

T	8	5	0	5	5	5	5	5	5	5	5	5	5	5	5	5	5	5
A	2	2	7	7	5	5	5	5	5	5	5	5	5	5	5	5	5	5
B			5	5	4	4	4	4	4	4	4	4	4	4	4	4	4	4

146

T	5	4	4	4	5	5	6	6	6	6	7	7	7	7	7	7	7	7
A	5	5	5	5	5	5	7	7	7	7	7	7	7	7	7	7	7	7
B	4	4	4	4	4	4	4	4	4	4	4	6	6	6	6	6	6	11

?

152

T	7	7	7	7	7	7	6	6	6	6	6	6	6	6	7	7	7	7
A	7	7	7	7	7	7	7	7	7	7	7	7	7	7	9	9	9	9
B	6	6	6	6	6	6	6	6	6	6	6	6	6	6	6	6	6	6

155

T	7	7	7	7	7	5	5	3	7	7	7	7	7	7	7	7	7	7
A	9	9	9	9	9	5	5	7	7	7	7	7	7	7	7	7	7	7
B	6	6	6	7	7	4	4	6	6	6	6	6	6	6	6	6	6	6

158

T	7	7	7	7	6	6	6	6	6	6	6	6	6	7	7	7	7	7	7	
A	7	7	7	7	7	7	7	7	7	7	7	4	7	7	9	9	9	9	9	9
B	6	6	6	6	6	6	6	6	6	6	6	6	6	6	6	6	6	6	6	6

161

T	7	7	7	5	7	7	7	0	4	4	4	4	4	4	4	4	4	4
A	9	9	9	5	7	7	7	12	5	5	5	5	5	5	5	5	5	5
B	6	7	7	4	6	6	6	11	4	4	4	4	4	4	4	4	4	4
								14										
								16										
								21										

164

T	4	4	4	4	4	4	4	4	4	4	5	0	5	5	5	5
A	5	5	5	5	5	5	5	5	5	5	5	5	5	5	5	5
B	4	4	4	4	4	4	4	4	4	4	4	4	4	4	4	4

166

T	5	5	5	5	5	5	5	5	5	5	5	5	5	6	6	6	6	6	6
A	5	5	5	5	5	5	5	5	5	5	5	5	5	7	7	7	7	7	7
B	4	4	4	4	4	4	4	4	4	4	4	4	4	4	4	4	4	4	4

169

T	6	6	6	6	6	6	6	6	0	7	7	7	7	7	7	7	7	7	7
A	7	7	7	7	7	7	7	7	2	7	7	7	7	7	7	7	7	7	7
B	4	4	4	4	4	4	4	4	4	6	6	6	6	6	6	6	6	6	6

?

173

212

T	7	7	7	7	7	7														
A	9	9	9	9	9	9														
B	6	6	6	6	6	6														

Beatles - Beatles Nr 4 Medley

5-string Electric Bass

♩ = 128,000000

2

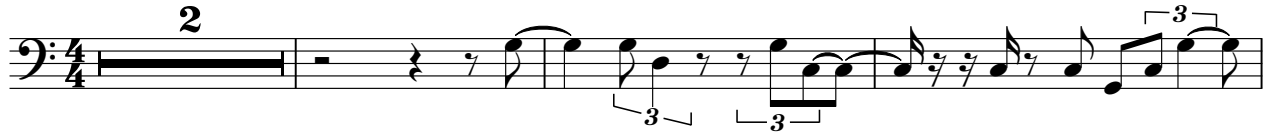

6

10

14

18

22

26

30

34

38

V.S.

42

46

50

54

58

62

66

70

74

78

82

86

90

94

98

101

104

107

110

115

119

123

127

131

135

139

143

147

151

156

160

164

169

173

178

182

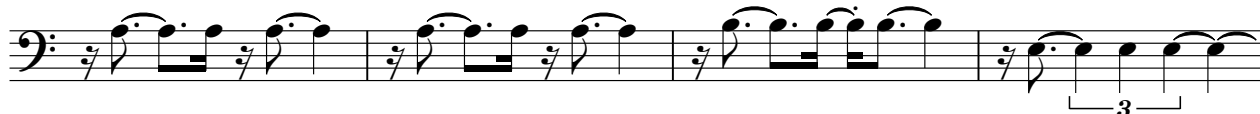

186

190

194

V.S.

198

186

Beatles - Beatles Nr 4 Medley

Soprano

♩ = 128,000000

50

53

41

97

100

103

106

109

112

273

Beatles - Beatles Nr 4 Medley

Rock Organ

V.S.

50

54

58

62

66

70

73

77

81

85

Rock Organ

89

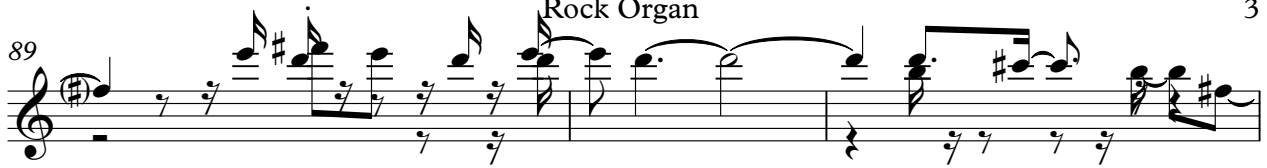

92

96

99

102

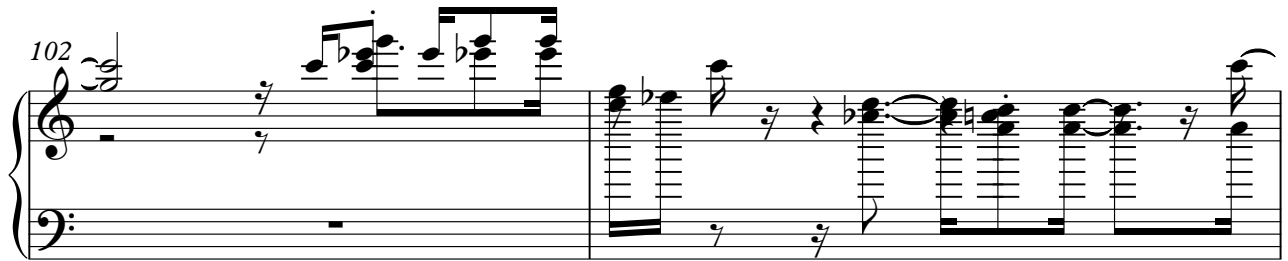

104

107

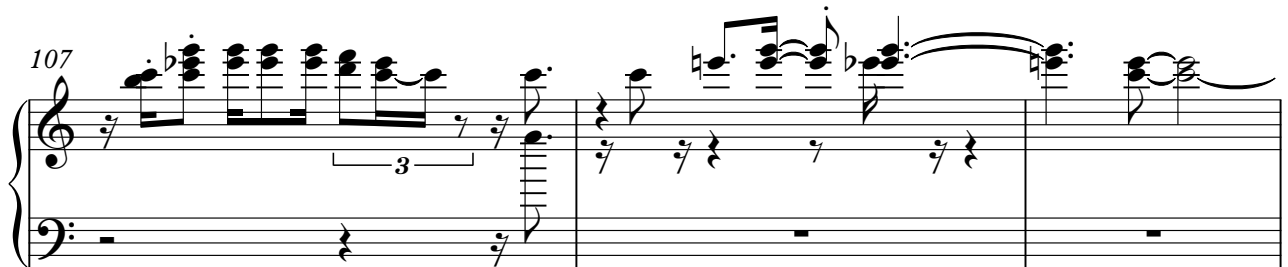

110

Rock Organ

143

146

150

153

156

160

163

167

171

178

182

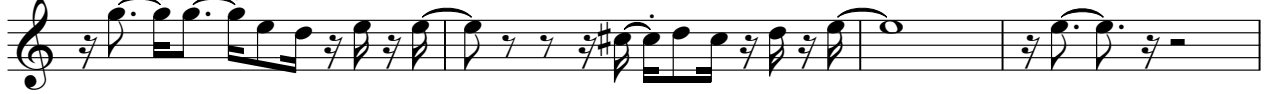

186

189

192

196

199

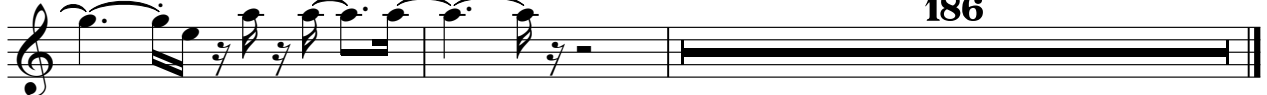

186