

♩ = 134,000061

Alto Saxophone

Tenor Saxophone

Baroque Trumpet

Percussion

Electric Guitar

Electric Guitar

Fretless Electric Bass

Alto

Rock Organ

♩ = 134,000061

Orchestra Hit

Solo

BEATLMIX

Telephone

4

Ten. Sax.

Bar. Tpt.

Perc.

E. Gtr.

E. Bass

Organ

Orch. Hit

Tel.

6

Alto Sax.

Ten. Sax.

Bar. Tpt.

Perc.

E. Gtr.

E. Bass

Organ

Orch. Hit

Tel.

8

Alto Sax. Perc. E. Gtr. E. Gtr. E. Bass Organ

10

Alto Sax. Perc. E. Gtr. E. Gtr. E. Bass Organ

12

Alto Sax. Perc. E. Gtr. E. Gtr. E. Bass Organ

14

Alto Sax. Perc. E. Gtr. E. Gtr. E. Bass Organ Tel.

16

Alto Sax. Perc. E. Gtr. E. Bass Organ

18

Alto Sax. Perc. E. Gtr. E. Bass Organ

20

Alto Sax.
Perc.
E. Gtr.
E. Gtr.
E. Bass
Organ

22

Alto Sax.
Perc.
E. Gtr.
E. Gtr.
E. Bass
Organ

24

Alto Sax. Perc. E. Gtr. E. Gtr. E. Bass Organ Tel.

26

Alto Sax. Perc. E. Gtr. E. Gtr. E. Bass Organ Tel.

28

Alto Sax.
Perc.
E. Gtr.
E. Bass
Organ
Tel.

30

Alto Sax.
Perc.
E. Gtr.
E. Bass
Organ
Tel.

32

Alto Sax.
Perc.
E. Gtr.
E. Bass
Organ

34

Alto Sax.
Perc.
E. Gtr.
E. Bass
A.
Organ

36

Alto Sax.
Ten. Sax.
Perc.
E. Gtr.
E. Bass
A.
Organ
Orch. Hit

38

Alto Sax.

Ten. Sax.

Perc.

E. Gtr.

E. Bass

A.

Organ

Orch. Hit

40

Alto Sax.

Ten. Sax.

Perc.

E. Gtr.

E. Bass

A.

Organ

Orch. Hit

Tel.

42

Alto Sax.

Perc.

E. Gtr.

E. Bass

A.

Organ

Tel.

44

Alto Sax.

Perc.

E. Gtr.

E. Bass

Organ

Solo

46

Alto Sax.

Perc.

E. Gtr.

E. Bass

A.

Organ

48

Alto Sax.

Perc.

E. Gtr.

E. Bass

Organ

Solo

50

Alto Sax.

Perc.

E. Gtr.

E. Bass

Organ

52

Alto Sax.
Perc.
E. Gtr.
E. Bass
Organ

54

Alto Sax.
Perc.
E. Gtr.
E. Bass
Organ

56

Alto Sax.

Perc.

E. Gtr.

E. Bass

Organ

Tel.

58

Alto Sax.

Ten. Sax.

Perc.

E. Gtr.

E. Bass

Organ

Tel.

60

Alto Sax.

Ten. Sax.

Perc.

E. Gtr.

E. Bass

Organ

Tel.

62

Alto Sax.

Ten. Sax.

Perc.

E. Gtr.

E. Gtr.

E. Bass

A.

Organ

Orch. Hit

Tel.

64

Ten. Sax.

Perc.

E. Gtr.

E. Gtr.

E. Bass

Organ

Orch. Hit

66

3

Alto Sax.

Ten. Sax.

Perc.

E. Gtr.

E. Gtr.

E. Bass

A.

Organ

Orch. Hit

68

Alto Sax.

Ten. Sax.

Perc.

E. Gtr.

E. Gtr.

E. Bass

Organ

Orch. Hit

Tel.

70

Alto Sax.

Perc.

E. Gtr.

E. Bass

A.

Organ

Orch. Hit

Tel.

72

Alto Sax. Perc. E. Gtr. E. Bass A. Organ Orch. Hit Tel.

74

Alto Sax. Perc. E. Gtr. E. Bass A. Organ Orch. Hit Tel.

76

Alto Sax. Perc. E. Gtr. E. Bass A. Organ Orch. Hit Tel.

78

Alto Sax. Perc. E. Gtr. E. Bass A. Organ Tel.

81

Alto Sax.
Perc.
E. Gtr.
E. Bass
A.
Organ
Tel.

83

Alto Sax.
Perc.
E. Gtr.
E. Bass
Organ

85

Alto Sax.
Perc.
E. Gtr.
E. Bass
Organ

87

Alto Sax. Perc. E. Gtr. E. Bass Organ Tel.

89

Alto Sax. Perc. E. Gtr. E. Bass Organ Tel.

91

Alto Sax. Perc. E. Gtr. E. Bass A. Organ Tel.

93

Alto Sax. Perc. E. Gtr. E. Bass A. Organ Tel.

95

Alto Sax. Perc. E. Gtr. E. Bass Organ Tel.

97

Alto Sax. Perc. E. Gtr. E. Bass A. Organ Tel.

99

Alto Sax.
Perc.
E. Gtr.
E. Bass
A.
Organ

101

Alto Sax.
Perc.
E. Gtr.
E. Bass
A.
Organ

103

Alto Sax.
Perc.
E. Gtr.
E. Gtr.
E. Bass
Organ

105

Alto Sax.
Perc.
E. Gtr.
E. Gtr.
E. Bass
A.
Organ

108

Alto Sax.
Perc.
E. Gtr.
E. Gtr.
E. Bass
Organ

110

Alto Sax.
Perc.
E. Gtr.
E. Bass
A.
Organ
Tel.

112

Alto Sax. Perc. E. Gtr. E. Bass A. Organ Tel.

114

Alto Sax. Perc. E. Gtr. E. Bass A. Organ Tel.

116

Alto Sax.
Perc.
E. Gtr.
E. Bass
A.
Organ
Tel.

118

Alto Sax.
Perc.
E. Gtr.
E. Bass
A.
Organ
Tel.

120

Alto Sax.

Ten. Sax.

Bar. Tpt.

Perc.

E. Gtr.

E. Gtr.

E. Bass

A.

Organ

Orch. Hit

Solo

Tel.

Alto Saxophone

♩ = 134,000061

V.S.

49

53

56

59

64

71

75

80

84

89

93

98

102

106

110

116

Tenor Saxophone

♩ = 134,000061

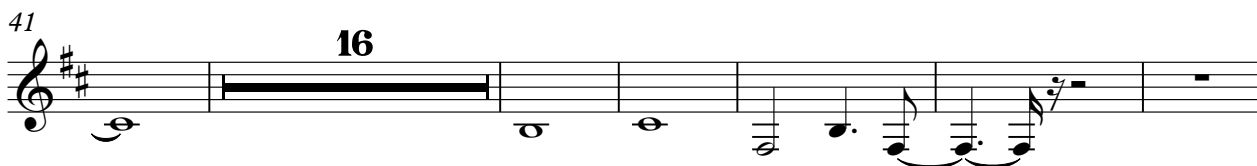

Baroque Trumpet

♩ = 134,000061

A single staff of music in treble clef with a key signature of one sharp (F#). The tempo is marked as ♩ = 134,000061. The notation consists of a series of notes: a whole rest, a quarter rest, an eighth note G4, a quarter note A4, a quarter note B4, a quarter note C5, a quarter note B4, a quarter note A4, a quarter note G4, a quarter note F#4, a quarter note E4, a quarter note D4, a quarter note C4, a quarter note B3, a quarter note A3, a quarter note G3, and a quarter note F#3.

5

A single staff of music in treble clef with a key signature of one sharp (F#). The notation starts with a measure containing a dotted quarter note G4, an eighth note A4, a quarter note B4, a quarter note C5, a quarter note B4, a quarter note A4, a quarter note G4, and a quarter note F#4. This is followed by a measure with a quarter note E4, a quarter note D4, a quarter note C4, and a quarter note B3. The next measure is a whole rest. The final measure is a whole rest. The number 115 is printed above the staff.

Percussion

♩ = 134,000061

A percussion score consisting of 20 measures, numbered 1 through 20 on the left. Each measure is represented by a pair of staves: a top staff with rhythmic notation (including notes, rests, and beams) and a bottom staff with a drum set notation (using 'x' for cymbals and triangles for snare/drum). The notation is complex, featuring many beamed notes and rests. Above the first staff, there is a tempo marking: ♩ = 134,000061. The score is written in a standard musical notation style for percussion.

V.S.

Percussion

22

24

26

28

30

32

34

36

38

40

Percussion

42

44

46

48

50

52

54

56

58

60

V.S.

Percussion

83

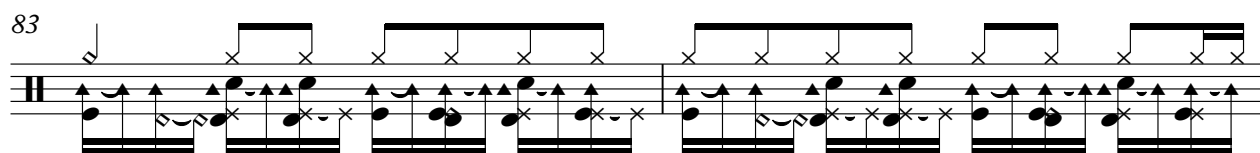

85

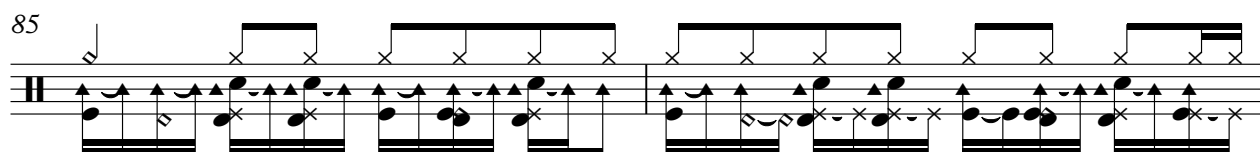

87

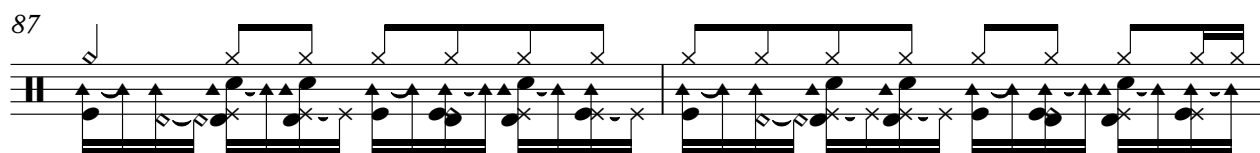

89

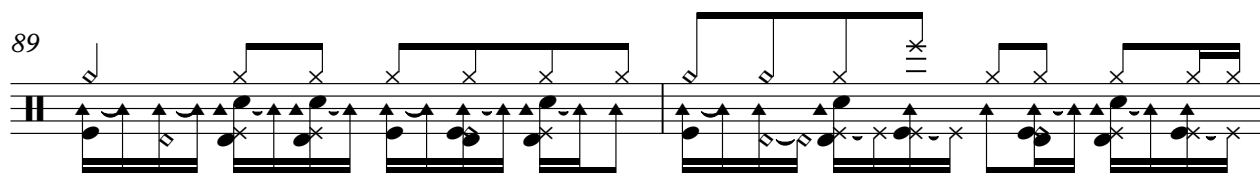

91

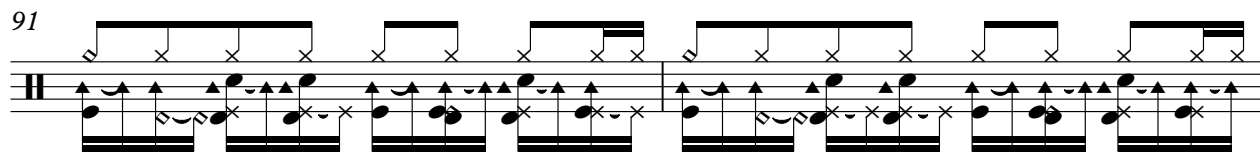

93

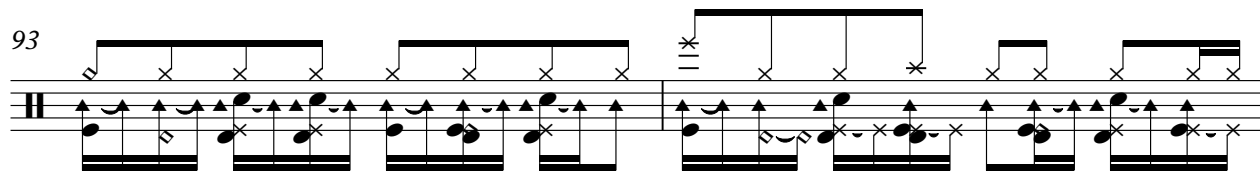

95

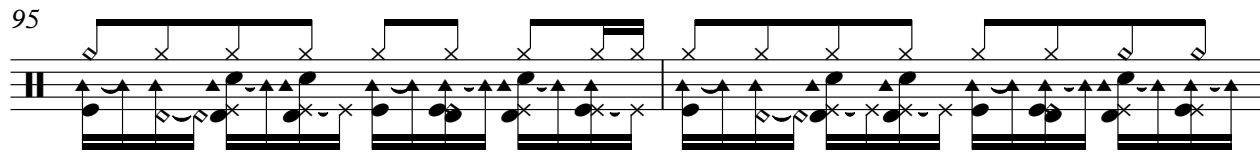

97

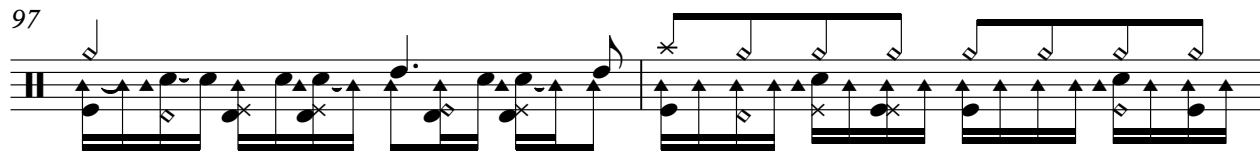

99

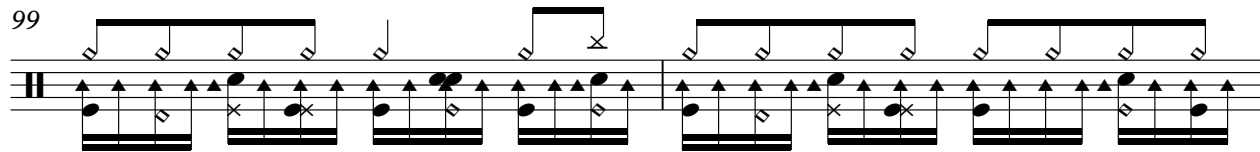

101

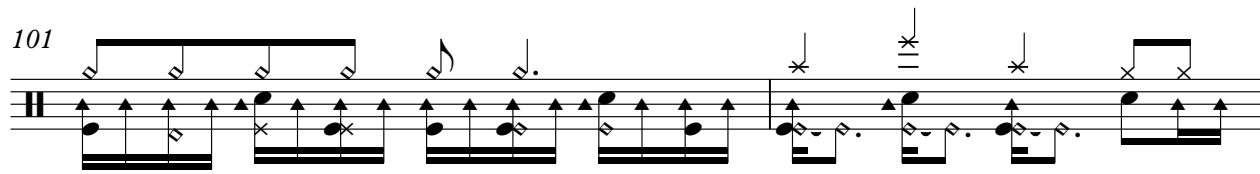

V.S.

Percussion

103

105

107

109

111

112

113

115

117

119

121

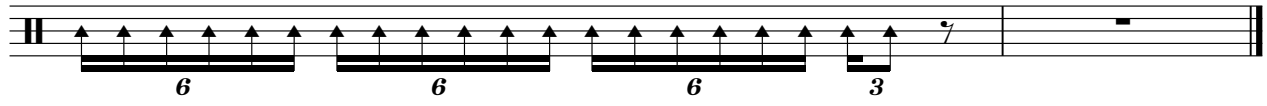

Electric Guitar

♩ = 134,000061

5

8

12

16

20

24

28

33

37

V.S.

39

41

44

48

52

56

60

64

68

72

76

80

84

89

93

97

100

103

106

109

V.S.

114

117

Fretless Electric Bass

♩ = 134,000061

V.S.

37

40

43

47

51

55

59

63

66

69

72

75

77

80

84

88

91

94

97

100

V.S.

104

108

113

117

Alto

♩ = 134,000061

33

38

43

2 14

62

2 2

70

75

81

10 4

98

102

3 3

2

Alto

110

2

116

119

Rock Organ

♩ = 134,000061

7

15

22

29

37

41

46

V.S.

2

Rock Organ

50

56

61

66

73

80

89

96

104

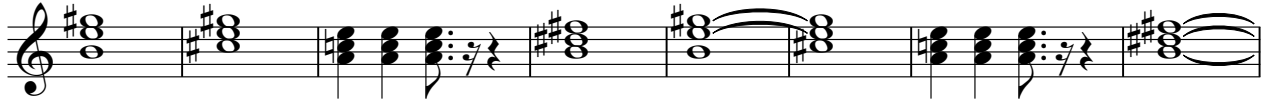

112

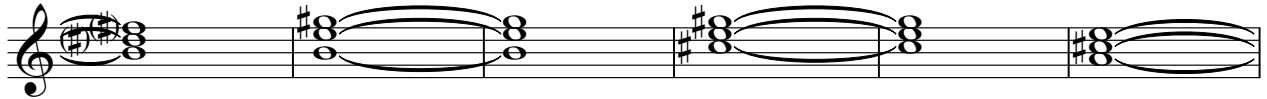

118

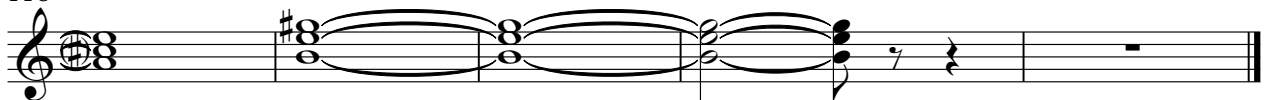

Orchestra Hit

♩ = 134,000061

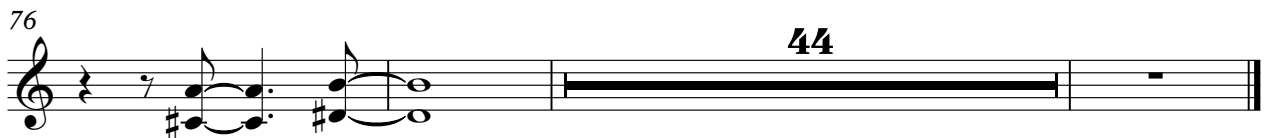

Solo

♩ = 134,000061

44 3

49

72

Telephone

♩ = 134,000061
BEATLMIX

