

# Beatles - Can't buy me love

♩ = 175,013855

4

6

sax

CLOSED H.

BASS DRUM

RYTHM GTR

LEAD GTR

ACOU BASS

A.PIANO

||

8

sax

SNARE DRU

CLOSED H.

BASS DRUM

RYTHM GTR

LEAD GTR

ACOU BASS

voice

A.PIANO

||

10

SNARE DRU

CLOSED H.

BASS DRUM

RYTHM GTR

ACOU BASS

voice

A.PIANO

12

SNARE DRU

CLOSED H.

BASS DRUM

RYTHM GTR

ACOU BASS

voice

A.PIANO

14

SNARE DRU

CLOSED H.

BASS DRUM

RYTHM GTR

ACOU BASS

voice

A.PIANO

16

SNARE DRU

CLOSED H.

BASS DRUM

RYTHM GTR

ACOU BASS

voice

A.PIANO

19

SNARE DRU  
CLOSED H.  
BASS DRUM  
RYTHM GTR  
ACOU BASS  
voice  
A.PIANO

21

SNARE DRU  
CLOSED H.  
BASS DRUM  
RYTHM GTR  
ACOU BASS  
voice  
A.PIANO

23

SNARE DRU  
CLOSED H.  
BASS DRUM  
RYTHM GTR  
ACOU BASS  
voice  
A.PIANO

25

SNARE DRU  
CLOSED H.  
BASS DRUM  
RYTHM GTR  
ACOU BASS  
voice  
A.PIANO

27

SNARE DRU

CLOSED H.

BASS DRUM

RYTHM GTR

ACOU BASS

voice

A.PIANO

29

SNARE DRU

CLOSED H.

BASS DRUM

RYTHM GTR

ACOU BASS

voice

A.PIANO

32

trumpet

SNARE DRU

CLOSED H.

BASS DRUM

RIDE CYMB

RYTHM GTR

LEAD GTR

ACOU BASS

voice

A.PIANO

34

trumpet

SNARE DRU

BASS DRUM

RIDE CYMB

RYTHM GTR

LEAD GTR

ACOU BASS

A.PIANO

36

trumpet

SNARE DRU

BASS DRUM

RIDE CYMB

RYTHM GTR

LEAD GTR

ACOU BASS

A.PIANO

||

39

trumpet

SNARE DRU

BASS DRUM

RIDE CYMB

RYTHM GTR

LEAD GTR

ACOU BASS

voice

A.PIANO

3

41

SNARE DRU

CLOSED H.

BASS DRUM

RYTHM GTR

ACOU BASS

voice

A.PIANO

43

SNARE DRU

CLOSED H.

BASS DRUM

RYTHM GTR

ACOU BASS

voice

A.PIANO

45

SNARE DRU

CLOSED H.

BASS DRUM

RYTHM GTR

ACOU BASS

voice

A.PIANO

47

SNARE DRU

CLOSED H.

BASS DRUM

RYTHM GTR

ACOU BASS

voice

A.PIANO

49

SNARE DRU

CLOSED H.

BASS DRUM

RYTHM GTR

ACOU BASS

voice

A.PIANO

52

SNARE DRU

CLOSED H.

BASS DRUM

RIDE CYMB

RYTHM GTR

LEAD GTR

ACOU BASS

voice

A.PIANO

55

SNARE DRU

BASS DRUM

RIDE CYMB

RYTHM GTR

LEAD GTR

ACOU BASS

A.PIANO

57

SNARE DRU

BASS DRUM

RIDE CYMB

RYTHM GTR

LEAD GTR

ACOU BASS

A.PIANO

59

SNARE DRU

BASS DRUM

RIDE CYMB

RYTHM GTR

LEAD GTR

ACOU BASS

A.PIANO

61

SNARE DRU

BASS DRUM

RIDE CYMB

RYTHM GTR

LEAD GTR

ACOU BASS

A.PIANO

64

trumpet

SNARE DRU

BASS DRUM

RIDE CYMB

RYTHM GTR

LEAD GTR

ACOU BASS

A.PIANO

67

trumpet

SNARE DRU

BASS DRUM

RIDE CYMB

RYTHM GTR

LEAD GTR

ACOU BASS

A.PIANO

69

trumpet

SNARE DRU

BASS DRUM

RIDE CYMB

RYTHM GTR

LEAD GTR

ACOU BASS

A.PIANO

72

trumpet

SNARE DRU

BASS DRUM

RIDE CYMB

RYTHM GTR

LEAD GTR

ACOU BASS

voice

A.PIANO

3

74

SNARE DRU

CLOSED H.

BASS DRUM

RYTHM GTR

ACOU BASS

voice

A.PIANO

76

SNARE DRU

CLOSED H.

BASS DRUM

RYTHM GTR

ACOU BASS

voice

A.PIANO

78

SNARE DRU

CLOSED H.

BASS DRUM

RYTHM GTR

ACOU BASS

voice

A.PIANO

80

SNARE DRU

CLOSED H.

BASS DRUM

RYTHM GTR

ACOU BASS

voice

A.PIANO

82

SNARE DRU

CLOSED H.

BASS DRUM

RYTHM GTR

ACOU BASS

voice

A.PIANO

Detailed description of the musical score: The score is for page 22, starting at measure 82. It consists of seven staves. The top three staves are for percussion: SNARE DRU, CLOSED H. (Closed Hi-hat), and BASS DRUM. The SNARE DRU part has a pattern of quarter notes on measures 82 and 84, with rests on measure 83. The CLOSED H. part has a pattern of eighth notes with 'x' marks above them, indicating closed hi-hat sounds, with a rest on measure 83. The BASS DRUM part has a pattern of quarter notes on measures 82 and 84, with rests on measure 83. The RYTHM GTR part is in treble clef and features a complex, syncopated rhythmic pattern with many beamed notes and rests. The ACOU BASS part is in bass clef and has a simpler, more melodic line. The voice part is in treble clef and has a melodic line with a triplet of eighth notes in measure 84. The A.PIANO part is in treble clef and has a complex, syncopated rhythmic pattern similar to the rhythm guitar.

85

88

sax

SNARE DRU

BASS DRUM

RIDE CYMB

RYTHM GTR

LEAD GTR

ACOU BASS

A.PIANO

90

sax

SNARE DRU

BASS DRUM

RIDE CYMB

RYTHM GTR

LEAD GTR

ACOU BASS

A.PIANO

92

SNARE DRU

CRASH CYM

BASS DRUM

RIDE CYMB

RYTHM GTR

ACOU BASS

A.PIANO

98 sax

108 sax

118 sax

128 sax

138 trumpet

144 trumpet

153 sax

163  
sax

173  
sax

183  
sax

193  
sax

202  
trumpet

206  
trumpet

# Beatles - Can't buy me love

sax

♩ = 175,013855

7 **76**

87

91 **119**

Beatles - Can't buy me love

trumpet

♩ = 175,013855

**31**

35

41

**24**

69

74

**65**

143

**55**

202

206

SNARE DRU

Beatles - Can't buy me love

♩ = 175,013855

8

14

21

27

34

40

45

51

57

63

69

75

81

88

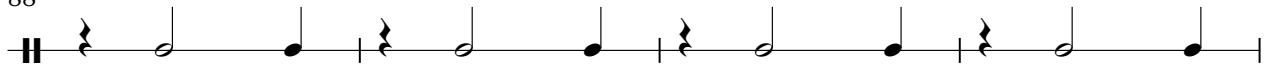

92

CRASH CYM

Beatles - Can't buy me love

♪ = 175,013855

**92**   **117**

CLOSED H.

Beatles - Can't buy me love

♩ = 175,013855

2

8

12

16

20

24

28

31

8

2

CLOSED H.

41

45

49

53

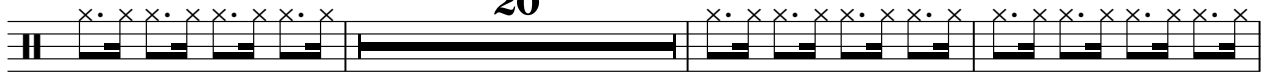

76

80

84

BASS DRUM

Beatles - Can't buy me love

♩ = 175,013855

2

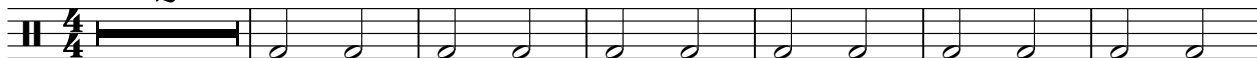

9

13

17

22

27

32

36

41

45

V.S.

BASS DRUM

91

117

RIDE CYMB

Beatles - Can't buy me love

♩ = 175,013855

32

37

54

60

66

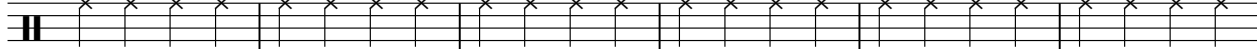

72

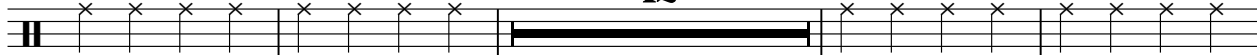

88

92

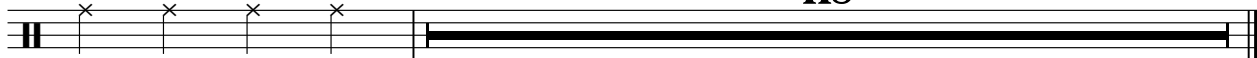

RYTHM GTR

Beatles - Can't buy me love

♩ = 175,013855

2

5

8

10

12

14

16

19

22

25

V.S.

RYTHM GTR

27

30

33

36

39

42

45

47

50

54

RYTHM GTR

3

56

59

61

64

67

70

73

76

79

81

V.S.

RYTHM GTR

84

87

90

92

95

115

LEAD GTR

Beatles - Can't buy me love

♩ = 175,013855

6

24

34

39

12

55

59

63

67

71

12

2

LEAD GTR

86

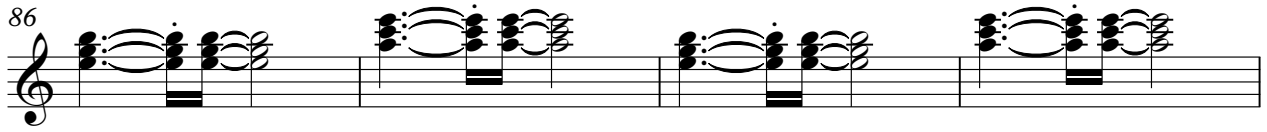

90

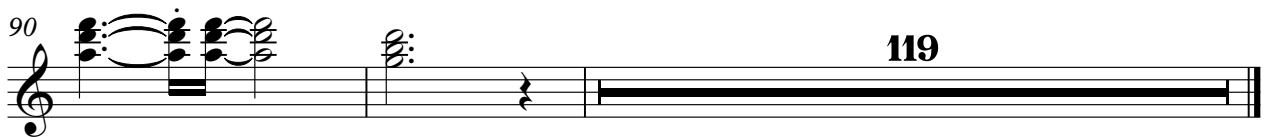

ACOU BASS

Beatles - Can't buy me love

♩ = 175,013855

2

7

13

19

25

31

37

43

49

55

V.S.

61

67

73

79

85

90

95

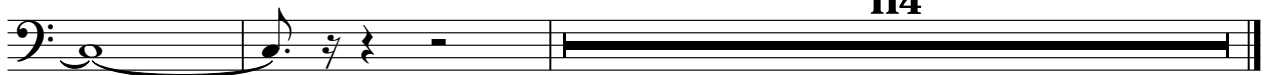

# Beatles - Can't buy me love

voice

♩ = 175,013855

7

11

16

21

26

31

42

46

50

20

2

voice

73

78

83

Beatles - Can't buy me love

A.PIANO

♩ = 175,013855

2

5

7

9

11

13

15

17

20

22

V.S.

V.S.

78

80

83

86

89

92

95

115
