

ABBA - Money Money Money

♩ = 120,000000

Timpani

Percussion

Gyl

Electric Guitar

Electric Bass

Soprano

Lead 3 (Calliope)

Lead 8 (Bass + Lead)

♩ = 120,000000

Violin

Solo

Solo

5

Perc.

Gyl

E. Bass

Lead 3

Solo

Solo

(C)1993 Music Sales Ltd.
(C)1993 Music Sales Ltd.

8

Perc.

E. Bass

S.

Lead 3

Lead 8

Solo

Solo

12

Perc.

E. Bass

S.

Lead 3

Lead 8

Solo

Solo

16 Perc. E. Gtr. E. Bass S. Lead 3 Lead 8 Solo Solo

20 Perc. E. Gtr. E. Bass Lead 8 Vln. Solo Timp. E. Gtr. E. Bass Lead 8 Vln. Solo

23 Timp. E. Gtr. E. Bass Lead 8 Vln. Solo

Tempo markings: ♩ = 116,000313 ♩ = 110,000916 ♩ = 100,000000 ♩ = 90,000900

Tempo markings: ♩ = 80,000000 ♩ = 120,000000

26

29

32

Perc.
Gyl
E. Gtr.
E. Bass
S.
Lead 8
Vln.
Solo
Solo

35

Timp.
Perc.
Gyl
E. Gtr.
E. Bass
S.
Lead 8
Solo
Solo

38

Timp.

Perc.

Gyl

E. Gtr.

E. Bass

S.

Lead 8

Vln.

Solo

41

Perc.

Gyl

E. Bass

S.

Lead 3

Lead 8

Solo

Solo

44

Perc.

E. Bass

S.

Lead 3

Lead 8

Solo

Solo

48

Perc.

E. Bass

S.

Lead 3

Lead 8

Solo

Solo

52

Perc.

E. Gtr.

E. Bass

S.

Lead 3

Lead 8

Solo

Solo

56

Perc.

Gyl

E. Gtr.

E. Bass

Lead 8

Vln.

Solo

60

60

Timp.

Perc.

Gyl

E. Gtr.

E. Bass

S.

Lead 8

Vln.

Solo

Solo

63

63

Perc.

Gyl

E. Gtr.

E. Bass

S.

Lead 8

Vln.

Solo

Solo

66

69

72

75

78

81

84

87

90

93

39

45

51

56

61

63

65

67

69

71

Percussion

73

77

79

81

83

85

87

89

91

ABBA - Money Money Money

Gyl

♩ = 120,000000

2

5

♩ = 116,000313

14

♩ = 80,000000

♩ = 120,000000

3

28

32

4

39

42

16

60

63

66

(C)1993 Music Sales Ltd.
(C)1993 Music Sales Ltd.

69

72

75

78

82

85

88

91

93

Electric Guitar

ABBA - Money Money Money

♩ = 120,000000 ♩ = 116,000000

17

24

29

34

40

13

58

64

69

73

(C)1993 Music Sales Ltd.
(C)1993 Music Sales Ltd.

77 *b.e.*

82

88

92

ABBA - Money Money Money

Electric Bass

♩ = 120,000000

6

9

12

15

18

21 ♩ = 116,000313 ♩ = 110,000916 ♩ = 100,000000900 ♩ = 82,0,000000

25

29

33

37

(C)1993 Music Sales Ltd.
(C)1993 Music Sales Ltd.

V.S.

78

82

86

90

93

ABBA - Money Money Money

Soprano

♩ = 120,000000

10 2

16 4 3

26

30 4

37 2

42 4 2

51 8

62

66 4

72 2

(C)1993 Music Sales Ltd.
(C)1993 Music Sales Ltd.

2

Soprano

77

81

88

91

ABBA - Money Money Money

Lead 3 (Calliope)

♩ = 120,000000

6

8

12

16

♩ = 116,000313 ♯ = 100,000000

3

23

♩ = 80,000000 ♩ = 120,000000

20

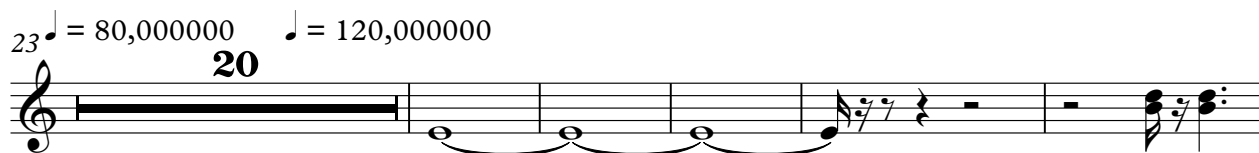

48

52

8

55

38

2

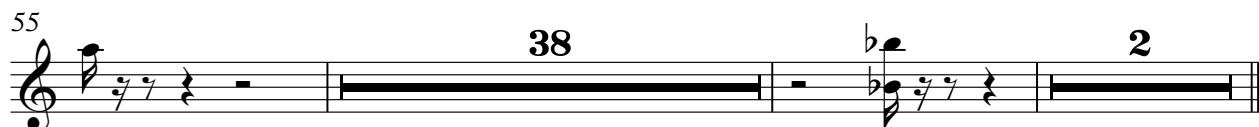

(C)1993 Music Sales Ltd.
(C)1993 Music Sales Ltd.

Lead 8 (Bass + Lead)

ABBA - Money Money Money

♩ = 120,000000

7

11

14

18

♩ = 116,000313

22

♩ = 110,000916 ♩ = 100,90000000 ♩ = 80,020000000

27

31

36

2

(C)1993 Music Sales Ltd.
(C)1993 Music Sales Ltd.

Lead 8 (Bass + Lead)

42

46

50

54

58

62

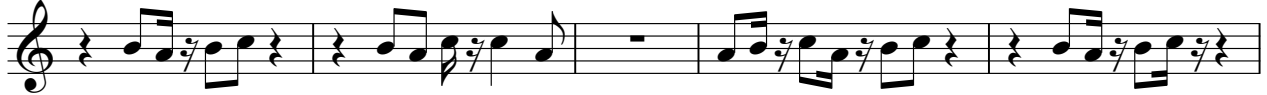

67

71

77

81

Lead 8 (Bass + Lead)

3

85

89

92

ABBA - Money Money Money

Violin

♩ = 120,000000 ♩ = 116,000000 ♩ = 119,000000 ♩ = 120,000000

19

26

30

38

60

63

67

73

78

82

(C)1993 Music Sales Ltd.
(C)1993 Music Sales Ltd.

ABBA - Money Money Money

Solo

♩ = 120,000,000

2

5

9

12

15

18

20

23

25

27

6

116,000,313

110,000,916

100,000,000

80,000,000

120,000,000

3

3

3

(C)1993 Music Sales Ltd.
(C)1993 Music Sales Ltd.

V.S.

29

31

33

35

37

39

41

45

48

51

V.S.

ABBA - Money Money Money

Solo

♩ = 120,000000

6

9

3

2

16

♩ = 116,000313

3

23

♩ = 80,000000

♩ = 120,000000

3

29

33

10

44

2

48

2

52

7

61

(C)1993 Music Sales Ltd.
(C)1993 Music Sales Ltd.

