

Britney Spears - Circus

♩ = 115,000031

The musical score is for the song "Circus" by Britney Spears. It is written in 4/4 time with a tempo of 115,000031. The score includes the following instruments and parts:

QUANTUM JUMP

♩ = 115,000031

4

B. Bottle

Perc.

Alto Xyl.

E. Bass

Rev. Cym.

Orch. Hit

Lead 1

There's on ly

6

B. Bottle

Perc.

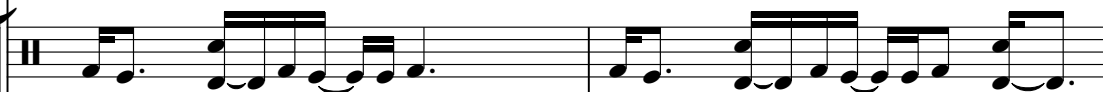

Alto Xyl.

E. Bass

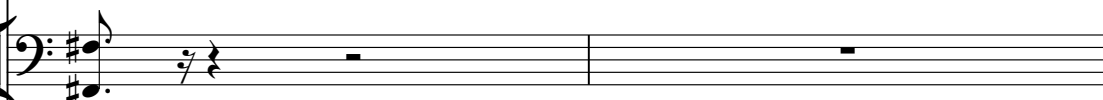

Rev. Cym.

two ty pes of peo ple in the world the ones that

Orch. Hit

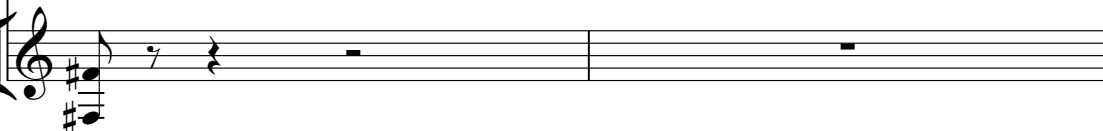

8

B. Bottle

Perc.

Alto Xyl.

E. Bass

Rev. Cym.

Orch. Hit

en ter tain and the onesthat ob ser ve well ba by

Detailed description of the musical score: The score is for measures 8 and 9. The key signature has one sharp (F#). The B. Bottle staff (treble clef) contains a melodic line with eighth and quarter notes, including rests. The Perc. staff (percussion clef) shows a rhythmic pattern of eighth notes. The Alto Xyl. staff (treble clef) features a continuous eighth-note pattern. The E. Bass staff (bass clef) has a few notes in measure 8 followed by rests. The Rev. Cym. staff (treble clef) has rests in both measures. The Orch. Hit staff (treble clef) has a few notes in measure 8 followed by rests. The lyrics 'en ter tain and the onesthat ob ser ve well ba by' are positioned below the Rev. Cym. staff, with 'en ter tain' under measure 8 and 'and the onesthat ob ser ve well ba by' under measure 9.

10

B. Bottle

Perc.

Alto Xyl.

E. Bass

Rev. Cym.

Orch. Hit

I'm a pu t-o n-a- show kin da girl don't like the

12

B. Bottle

Perc.

Alto Xyl.

E. Bass

Rev. Cym.

ba ck seat got ta be first I' m like the

Orch. Hit

14

B. Bottle

Perc.

Alto Xyl.

E. Bass

Rev. Cym.

Orch. Hit

Orch. Hit

Lead 2

rin glea der I call the shots I'm like a fi

16

B. Bottle

Perc.

Alto Xyl.

E. Bass

Rev. Cym.

Orch. Hit

Orch. Hit

Lead 2

re cra cker I make it hot when I put on a show

18

B. Bottle

Perc.

J. Gtr.

E. Bass

E. Clav.

Rev. Cym.

Orch. Hit

FX 5

Feel the a dre na line mo ving th rough my ve

Detailed description of the musical score: The score is for a multi-instrumental piece. It features seven instrumental tracks and a vocal line. The instruments are: B. Bottle (Bottle), Perc. (Percussion), J. Gtr. (Jazz Guitar), E. Bass (Electric Bass), E. Clav. (Electric Clavichord), Rev. Cym. (Reverberating Cymbal), Orch. Hit (Orchestral Hit), and FX 5 (Effects). The key signature has one sharp (F#). The B. Bottle part starts with a rest followed by a 7-measure rest, then plays a melodic line. The Perc. part has a snare drum symbol at the beginning and plays a steady eighth-note pattern. The J. Gtr. part plays a complex chordal accompaniment with many beamed notes. The E. Bass part plays a simple eighth-note bass line. The E. Clav. part plays a rhythmic accompaniment with beamed notes. The Rev. Cym. part has rests. The Orch. Hit part has a short melodic phrase. The FX 5 part has a short melodic phrase. The vocal line has the lyrics 'Feel the a dre na line mo ving th rough my ve'.

20

B. Bottle

Perc.

J. Gtr.

E. Bass

E. Clav.

Rev. Cym.

Orch. Hit

FX 5

ins spot light on me and I'm ready to bre

22

B. Bottle

Perc.

J. Gtr.

E. Bass

E. Clav.

Rev. Cym.

Orch. Hit

FX 5

ak I'm like a per for mer the dance floor is my sta

24

B. Bottle

Perc.

J. Gtr.

E. Bass

E. Clav.

Rev. Cym.

Orch. Hit

Lead 1

FX 5

ge bet ter be rea dy hope that ya feel the same

27

B. Bottle

Perc.

Alto Xyl.

E. Bass

Perc. Organ

Rev. Cym.

All eyes on me in the cen ter of the

Lead 1

Lead 2

FX 5

28

B. Bottle

Perc.

Alto Xyl.

E. Bass

Bar.

Perc. Organ

Rev. Cym.

ring just like a cir cus

Lead 2

FX 5

Detailed description of the musical score: The score is for page 14, starting at measure 28. It features nine staves. The top staff, 'B. Bottle', is in treble clef with a key signature of one sharp (F#) and contains a melodic line. The 'Perc.' staff uses a double bar line and contains rhythmic patterns with 'x' marks above the notes. The 'Alto Xyl.' staff is in treble clef and contains a melodic line. The 'E. Bass' staff is in bass clef and contains a bass line. The 'Bar.' staff is in bass clef and contains a bass line. The 'Perc. Organ' staff is in treble clef and contains a melodic line. The 'Rev. Cym.' staff is in treble clef and contains a single note with a long duration, corresponding to the lyrics 'ring just like a cir cus'. The 'Lead 2' staff is in treble clef and contains a melodic line. The 'FX 5' staff is in treble clef and contains a melodic line.

29

B. Bottle

Perc.

Alto Xyl.

E. Bass

Bar.

Perc. Organ

Rev. Cym.

when I crack that whip e very bo dy gon na

Lead 2

FX 5

30

B. Bottle

Perc.

Alto Xyl.

E. Bass

Bar.

Perc. Organ

Rev. Cym.

trip just like a cir cus don't stand there wat ching me fol

Lead 2

FX 5

32

B. Bottle

Perc.

Alto Xyl.

E. Bass

Bar.

Perc. Organ

Rev. Cym.

low me show me what you can do

Lead 2

FX 5

33

B. Bottle

Perc.

Alto Xyl.

E. Bass

Bar.

Perc. Organ

Rev. Cym.

Lead 2

FX 5

e very bo dy let go we can make a dance

34

B. Bottle

Perc.

Alto Xyl.

E. Bass

Bar.

Perc. Organ

Rev. Cym.

Lead 2

FX 5

floor just like a cir cus

36

B. Bottle

Perc.

Alto Xyl.

E. Bass

Bar.

Rev. Cym.

Orch. Hit

There's on ly two types of guys out

38

B. Bottle

Perc.

Alto Xyl.

E. Bass

Rev. Cym.

the re Ones that can hang with me and ones that are

Orch. Hit

40

B. Bottle

Perc.

Alto Xyl.

E. Bass

Rev. Cym.

Orch. Hit

sca red so ba by I hope that you came

42

B. Bottle

Perc.

Alto Xyl.

E. Bass

Rev. Cym.

pre pared I run a tight ship so be

Orch. Hit

44

B. Bottle

Perc.

Alto Xyl.

E. Bass

Rev. Cym.

wa re I'm like the rin glea der I call the

Orch. Hit

Orch. Hit

Lead 2

46

B. Bottle

Perc.

Alto Xyl.

E. Bass

Rev. Cym.

shots I'm like a fire cracker I make it

Orch. Hit

Orch. Hit

Lead 2

48

B. Bottle

Perc.

Alto Xyl.

J. Gtr.

E. Bass

E. Clav.

Rev. Cym.

Orch. Hit

hot when I put on a show Feel the a

50

B. Bottle

Perc.

J. Gtr.

E. Bass

E. Clav.

Rev. Cym.

Orch. Hit

FX 5

dre na line mo ving through my veins spot light

52

B. Bottle

Perc.

J. Gtr.

E. Bass

E. Clav.

Rev. Cym.

Orch. Hit

FX 5

on me and I'm ready to break I'm like a per

54

B. Bottle

Perc.

J. Gtr.

E. Bass

E. Clav.

Rev. Cym.

Orch. Hit

FX 5

for mer the dan cefloor is my sta ge bet ter be

56

B. Bottle

Perc.

Alto Xyl.

J. Gtr.

E. Bass

E. Clav.

Perc. Organ

Rev. Cym.

ready hope that ya feel the same All eyes on me in the cen ter of the

Lead 2

FX 5

58

B. Bottle

Perc.

Alto Xyl.

E. Bass

Bar.

Perc. Organ

Rev. Cym.

ring just like a cir cus

Lead 2

FX 5

59

B. Bottle

Perc.

Alto Xyl.

E. Bass

Bar.

Perc. Organ

Rev. Cym.

when I crack that whip e very bo dy gon na

Lead 2

FX 5

60

B. Bottle

Perc.

Alto Xyl.

E. Bass

Bar.

Perc. Organ

Rev. Cym.

trip just like a cir cus don't stand there wat ching me fol

Lead 2

FX 5

62

B. Bottle

Perc.

Alto Xyl.

E. Bass

Bar.

Perc. Organ

Rev. Cym.

low me show me what you can do

Lead 2

FX 5

Detailed description of the musical score: The score is for page 34, starting at measure 62. It features eight instrumental staves and a vocal line. The instruments are: B. Bottle (Bottle), Perc. (Percussion), Alto Xyl. (Alto Xylophone), E. Bass (Electric Bass), Bar. (Baritone Saxophone), Perc. Organ (Percussion Organ), Rev. Cym. (Reverberating Cymbal), Lead 2 (Lead 2), and FX 5 (FX 5). The key signature is one sharp (F#). The B. Bottle staff has a treble clef and plays a series of quarter notes. The Perc. staff has a double bar line and plays a rhythmic pattern of eighth notes. The Alto Xyl. staff has a treble clef and plays a series of eighth notes. The E. Bass staff has a bass clef and plays a series of quarter notes. The Bar. staff has a bass clef and plays a series of quarter notes. The Perc. Organ staff has a treble clef and plays a series of quarter notes. The Rev. Cym. staff has a treble clef and is mostly silent, with the lyrics 'low me show me what you can do' written below it. The Lead 2 staff has a treble clef and plays a series of quarter notes. The FX 5 staff has a treble clef and plays a series of quarter notes.

63

B. Bottle

Perc.

Alto Xyl.

E. Bass

Bar.

Perc. Organ

Rev. Cym.

Lead 2

FX 5

e very bo dy let go we can make a dan

64

B. Bottle

Perc.

Alto Xyl.

E. Bass

Bar.

Perc. Organ

Rev. Cym.

Lead 2

FX 5

cefloor just like a cir cus

66

B. Bottle

Perc.

Bar.

Rev. Cym.

Orch. Hit

Lead 1

let's go

68

Perc.

Lead 1

69

B. Bottle

Perc.

Rev. Cym.

let me see what you can do

70

B. Bottle

Perc.

Rev. Cym.

Orch. Hit

Lead 1

I'm run ning this like -

72

B. Bottle

Perc.

Rev. Cym.

Lead 1

like - like -like a cir cus, yeah like a what? like -

74

B. Bottle

Perc.

Rev. Cym.

like - like - like a cir cus

Lead 1

75

B. Bottle

Perc.

Alto Xyl.

E. Bass

Bar.

Perc. Organ

Rev. Cym.

Orch. Hit

Lead 2

FX 5

All eyes on me in the center of the ring just like a circus

77

B. Bottle

Perc.

Alto Xyl.

E. Bass

Bar.

Perc. Organ

Rev. Cym.

Orch. Hit

Lead 2

FX 5

when I crack that whip e very bo dy gon na

Detailed description of the musical score: The score is for measure 77. It features ten staves. The B. Bottle staff has a treble clef and a key signature of one sharp (F#), with a sequence of eighth notes. The Perc. staff has a double bar line and a series of 'x' marks above the staff, indicating a drum pattern. The Alto Xyl. staff has a treble clef and a key signature of one sharp, with a sequence of eighth notes. The E. Bass and Bar. staves have a bass clef and a key signature of one sharp, with a few notes and rests. The Perc. Organ staff has a treble clef and a key signature of one sharp, with a few notes and rests. The Rev. Cym. staff has a treble clef and a key signature of one sharp, with a few notes and rests. The Orch. Hit staff has a treble clef and a key signature of one sharp, with a few notes and rests. The Lead 2 staff has a treble clef and a key signature of one sharp, with a few notes and rests. The FX 5 staff has a treble clef and a key signature of one sharp, with a sequence of eighth notes.

78

B. Bottle

Perc.

Alto Xyl.

E. Bass

Bar.

Perc. Organ

Rev. Cym.

Orch. Hit

Lead 1

Lead 2

FX 5

trip just like a cir cus don't stand there wat ching me fol

80

B. Bottle

Perc.

Alto Xyl.

E. Bass

Bar.

Perc. Organ

Rev. Cym.

Orch. Hit

Lead 1

Lead 2

FX 5

low me show me what you can do

81

B. Bottle

Perc.

Alto Xyl.

E. Bass

Bar.

Perc. Organ

Rev. Cym.

Orch. Hit

Lead 1

Lead 2

FX 5

e very bo dy let go we can make a dan cef

82

B. Bottle

Perc.

Alto Xyl.

E. Bass

Bar.

Perc. Organ

Rev. Cym.

Orch. Hit

Lead 1

Lead 2

FX 5

loor just like a cir cus

83

B. Bottle

Perc.

Alto Xyl.

E. Bass

Bar.

Perc. Organ

Rev. Cym.

Orch. Hit

Lead 1

Lead 2

FX 5

All eyes on me in the center of the ring just like a circus

85

B. Bottle

Perc.

Alto Xyl.

E. Bass

Bar.

Perc. Organ

Rev. Cym.

Orch. Hit

Lead 1

Lead 2

FX 5

When I crack that whip e very bo dy go nna

86

B. Bottle

Perc.

Alto Xyl.

E. Bass

Bar.

Perc. Organ

Rev. Cym.

Orch. Hit

Lead 1

Lead 2

FX 5

trip Just like a cir cus Don't stand there wa tchin me, fol

88

B. Bottle

Perc.

Alto Xyl.

E. Bass

Bar.

Perc. Organ

Rev. Cym.

Orch. Hit

Lead 1

Lead 2

FX 5

low me show me what you can do

89

B. Bottle

Perc.

Alto Xyl.

E. Bass

Bar.

Perc. Organ

Rev. Cym.

Orch. Hit

Lead 1

Lead 2

FX 5

E very bo dy let go we can make a dance

90

B. Bottle

Perc.

Alto Xyl.

J. Gtr.

E. Bass

Bar.

E. Clav.

Perc. Organ

Rev. Cym.

Orch. Hit

Orch. Hit

Lead 1

Lead 2

FX 5

floor just like a circus

Blown Bottle

Britney Spears - Circus

♩ = 115,000031

4

8

12

16

20

24

28

32

36

40

44

48

52

56

59

63

69

73

2

Blown Bottle

77

81

84

88

93

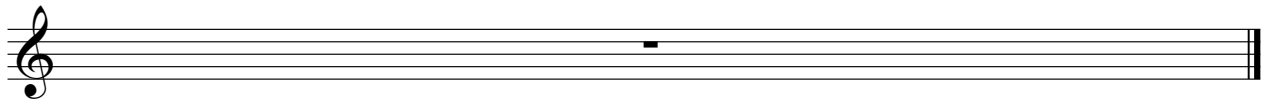

Percussion

Britney Spears - Circus

♩ = 115,000031

2

7

10

13

16

20

23

23

Percussion

27

29

31

33

35

38

41

44

47

51

Percussion

57

59

61

63

65

68

70

72

74

76

V.S.

Percussion

78

80

82

84

86

88

90

93

Britney Spears - Circus

Alto Xylophone

♩ = 115,000031

Alto Xylophone

37

40

43

46

49

8

59

62

65

10

77

80

Alto Xylophone

83

86

89

93

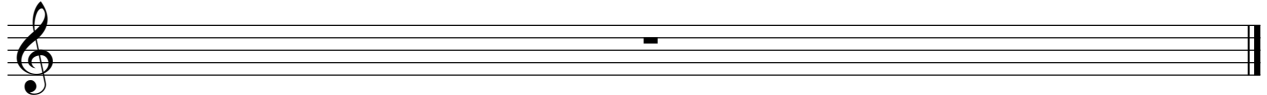

♩ = 115,000031

17

21

25

23

51

55

36

93

Britney Spears - Circus

Electric Bass

♩ = 115,000031

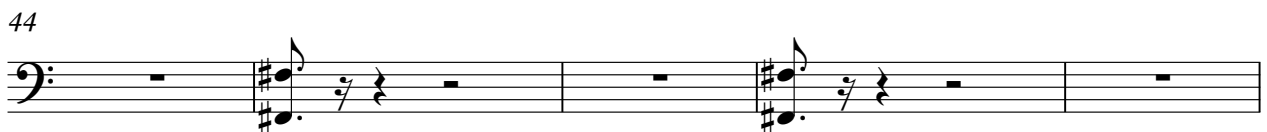
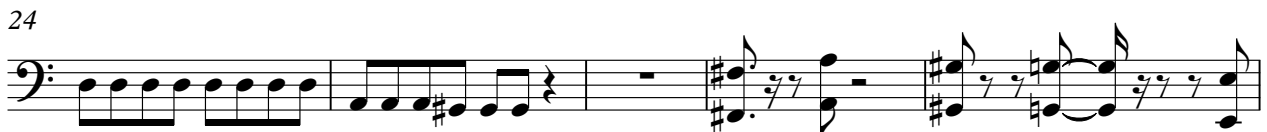
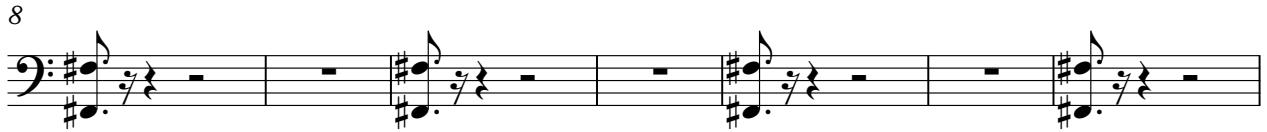

49

53

57

61

65

77

81

85

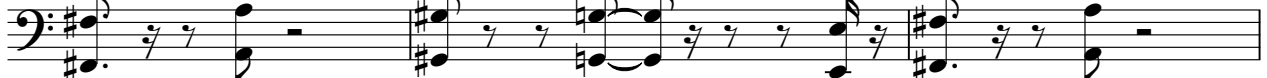

88

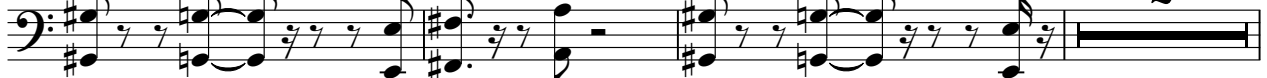

93

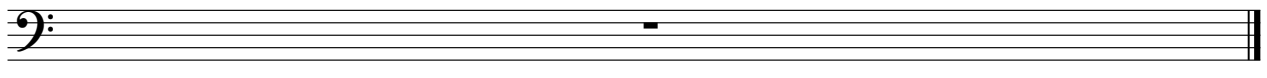

Britney Spears - Circus

Baritone

♩ = 115,000031

27

31

35

21

59

63

67

9

79

83

87

90

2

Baritone

93

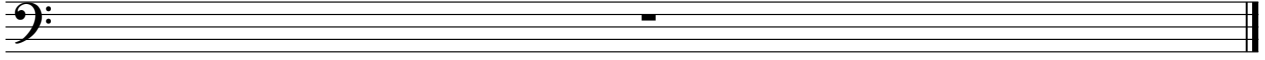

Electric Clavichord

Britney Spears - Circus

♩ = 115,000031

17

21

25

23

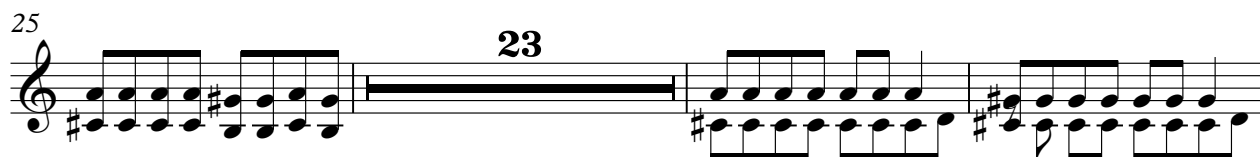

51

55

36

93

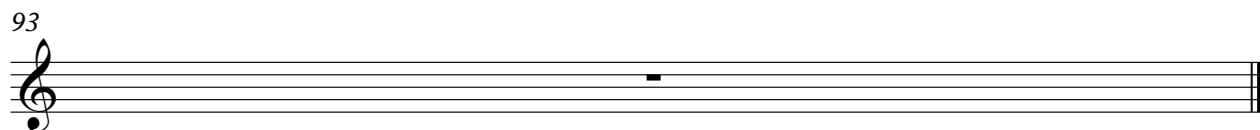

Britney Spears - Circus

Reverse Cymbals

♩ = 115,000031

QUANTUM JUMP

4

10 ~~scat~~ There's two types of the world that exist in that one world

I'm a girl don't the base got to be first like the ring laser shots like a rocket make

17

hot when you show ~~Fela drinking~~ the ins plight ~~and day~~ are ak I like ~~for~~ ~~the~~ ~~is~~ ~~ya~~

24

ge be the ready for the same ~~Almighty~~ ~~fr~~ ~~in~~ ~~like~~ ~~circus~~ ~~with~~ ~~the~~ ~~light~~ ~~of~~ ~~the~~ ~~circus~~

31

~~circus~~ ~~ring~~ ~~laser~~ ~~shots~~ ~~and~~ ~~the~~ ~~circus~~ ~~There's~~ ~~two~~ ~~types~~ ~~of~~ ~~the~~ ~~Orion~~

39

high ~~and~~ ~~the~~ ~~scat~~ ~~so~~ ~~by~~ ~~in~~ ~~that~~ ~~an~~ ~~epic~~ ~~of~~ ~~the~~ ~~ship~~ ~~so~~ ~~we~~ ~~like~~ ~~the~~ ~~ring~~ ~~laser~~ ~~shots~~ ~~like~~

47

fire ~~and~~ ~~the~~ ~~hot~~ ~~when~~ ~~you~~ ~~show~~ ~~Fela~~ ~~drinking~~ ~~the~~ ~~ins~~ ~~plight~~ ~~and~~ ~~day~~ ~~are~~ ~~ak~~ ~~I~~ ~~like~~

54

~~for~~ ~~the~~ ~~is~~ ~~ya~~ ge be the ready for the same ~~Almighty~~ ~~fr~~ ~~in~~ ~~like~~ ~~circus~~ ~~with~~ ~~the~~ ~~light~~ ~~of~~ ~~the~~ ~~circus~~

61

69

~~circus~~ ~~ring~~ ~~laser~~ ~~shots~~ ~~and~~ ~~the~~ ~~circus~~ ~~lets~~ ~~go~~

~~lets~~ ~~go~~ I'm like - like a circus like a circus ~~Almighty~~ ~~fr~~ ~~in~~ ~~like~~ ~~circus~~

2

Reverse Cymbals

77

~~Wielki bogu rjnskecius~~ ~~dsu hslimf~~ ~~l osnawo ano~~ ~~vnjg walec~~ ~~f lojnskecius~~ ~~Alen m hie~~

84

~~rjnskecius~~ ~~Wielki bogu rjnskecius~~ ~~dsu hslimf~~ ~~l osnawo ano~~ ~~vnjg walec~~ ~~f lojnskecius~~

93

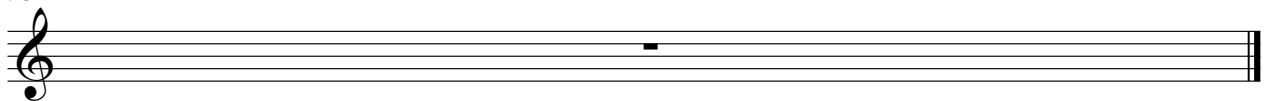

Britney Spears - Circus

Orchestra Hit

♩ = 115,000031

13

18

24

20

48

54

19

76

80

84

88

93

Orchestra Hit

Britney Spears - Circus

♩ = 115,000031

8

15 **20**

40

47 **19**

68 **3** **21**

93

Lead 1 (Square)

Britney Spears - Circus

♩ = 115,000031

6 19 38

66

73 5

83

88 2

93

Britney Spears - Circus

Lead 2 (Sawtooth)

♩ = 115,000031

13 10

27

31

35 10 9

57

61

64 10

Lead 2 (Sawtooth)

75

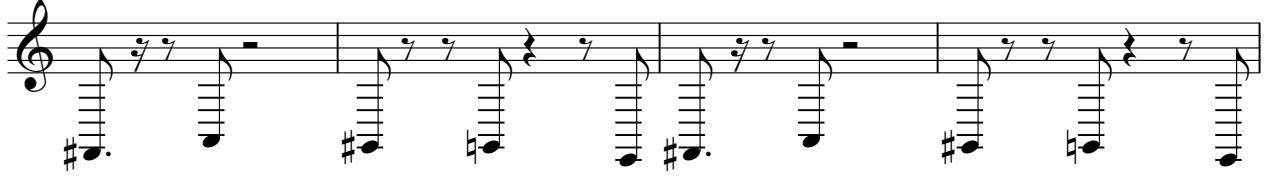

79

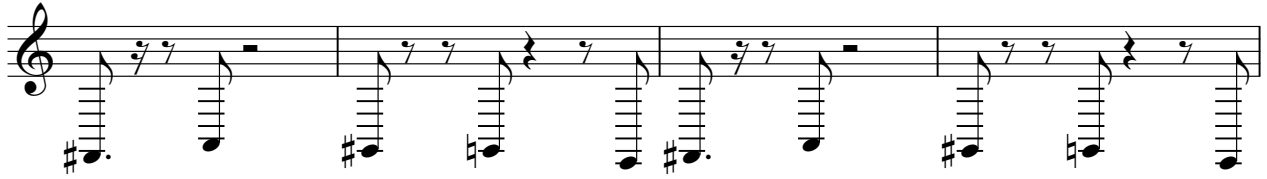

83

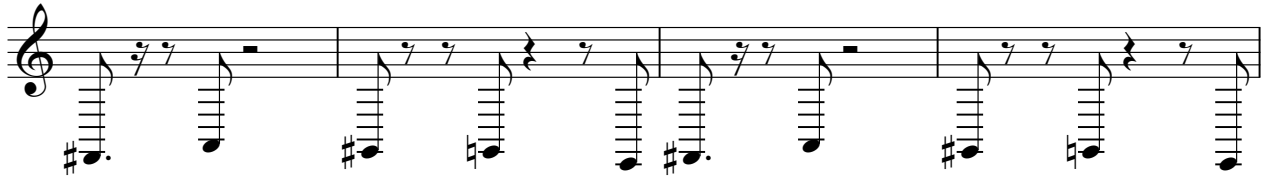

87

93

♩ = 115,000031

18

22

27

30

33 15

51

55

58

61

63 10

FX 5 (Brightness)

75

78

81

84

87

89

93