

Beatles - Everybody's Trying To Be My Baby

$\text{♩} = 168,002762$

Guitar I

Guitar II

Bass

Vocal/Lyr

Well thuksome hon ey froma tree

5

Drums

Guitar I

Guitar II

Bass

Vocal/Lyr

Dressed up andy called me.

8

Drums

Guitar I

Guitar II

Bass

Vocal/Lyr

Everydy's tryn' tbe my ba by Everydy's tryn' tbe

11

Drums

Guitar I

Guitar II

Bass

Vocal/Lyr

my ba by Everydy's tryn' tbe my blay now.

14

Drums

Guitar I

Guitar II

Bass

Vocal/Lyr

Half past nine

17

Drums

Guitar I

Guitar II

Bass

Vocal/Lyr

half four fifty work ingn my door

20

Drums

Guitar I

Guitar II

Bass

Vocal/Lyr

Every dy's tryn' tbe my ba by Every dy's tryn' tbe

23

Drums

Guitar I

Guitar II

Bass

Vocal/Lyr

my ba by Every dy's tryn' tbe my bay now.

26

Drums

Guitar I

Guitar II

Bass

Vocal/Lyr

29

Drums

Guitar I

Guitar II

Bass

32

Drums

Guitar I

Guitar II

Bass

35

Drums

Guitar I

Guitar II

Bass

38

Drums

Guitar I

Guitar II

Bass

Vocal/Lyr

Went last night I did

41

Drums

Guitar I

Guitar II

Bass

Vocal/Lyr

s'ajate 'fore got hothe haith teen dates

44

Drums

Guitar I

Guitar II

Bass

Vocal/Lyr

Eve ryo dy's tryn' tbe my ba by

46

Drums

Guitar I

Guitar II

Bass

Vocal/Lyr

Every dy's tryn' tbe my ba by Every dy's tryn' tbe

49

Drums

Guitar I

Guitar II

Bass

Vocal/Lyr

my bay now.

53

Drums

Guitar I

Guitar II

Bass

57

Drums

Guitar I

Guitar II

Bass

61

Drums

Guitar I

Guitar II

Bass

64

Drums

Guitar I

Guitar II

Bass

67

Drums

Guitar I

Guitar II

Bass

71

Drums

Guitar I

Guitar II

Bass

74

Drums

Guitar I

Guitar II

Bass

Vocal/Lyr

We out

76

Drums

Guitar I

Guitar II

Bass

Vocal/Lyr

last night I did sit a late fore got home haire

79

Drums

Guitar I

Guitar II

Bass

Vocal/Lyr

teen dates Eve rþo dy's tryn' tþe

81

Drums

Guitar I

Guitar II

Bass

Vocal/Lyr

my ba by Eve rþo dy's tryn' tþe my ba by

84

Drums

Guitar I

Guitar II

Bass

Vocal/Lyr

Eve ryo dy's tryn' tbe my blay now.

87

Drums

Guitar I

Guitar II

Bass

Vocal/Lyr

Well theyk some hon ey

Drums

Guitar I

Guitar II

Bass

Vocal/Lyr

from tree Dressed up andy called me

Drums

Guitar I

Guitar II

Bass

Vocal/Lyr

Everydy's trying tbe my ba by Everydy's trying tbe

95

Drums

Guitar I

Guitar II

Bass

Vocal/Lyr

my ba by Everyo dy's trying tbe my ba hgw

98

Drums

Guitar I

Guitar II

Bass

Vocal/Lyr

100

Drums

Guitar I

Guitar II

Bass

Bass notation for measures 100-103. Measure 100 has a bass clef and a key signature of one sharp (F#). It features a melodic line with eighth and sixteenth notes. Measure 101 continues the melodic line. Measure 102 includes a triplet of eighth notes. Measure 103 is a whole rest.

Beatles - Everybody`s Trying To Be My Baby

Drums

♩ = 168,002762

6

11

17

23

29

35

40

46

52

58

V.S.

63

68

74

80

86

91

97

100

Guitar I

Beatles - Everybody`s Trying To Be My Baby

♩ = 168,002762

2

6

11

15

19

24

29

33

37

41

V.S.

44

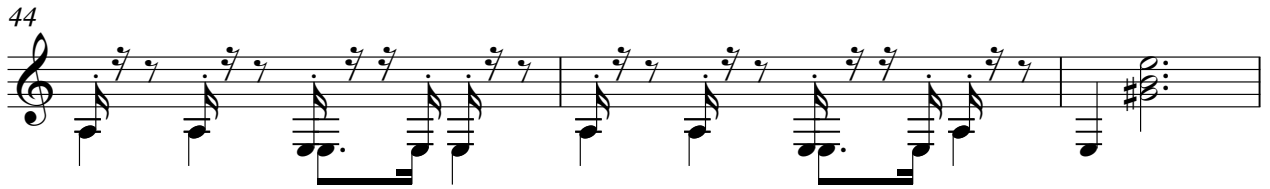

47

51

55

60

64

69

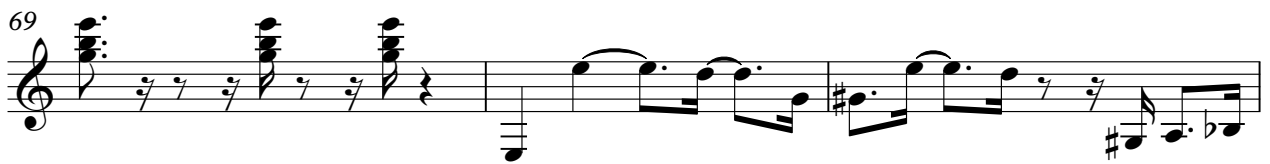

72

75

79

82

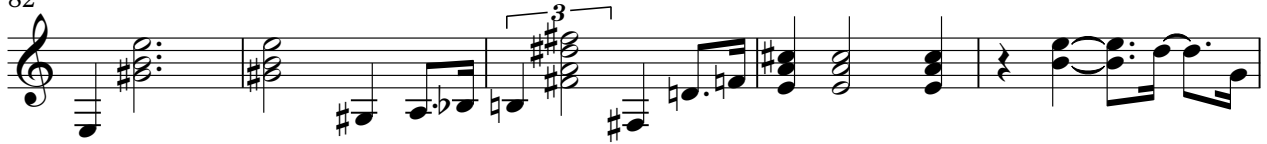

87

91

98

100

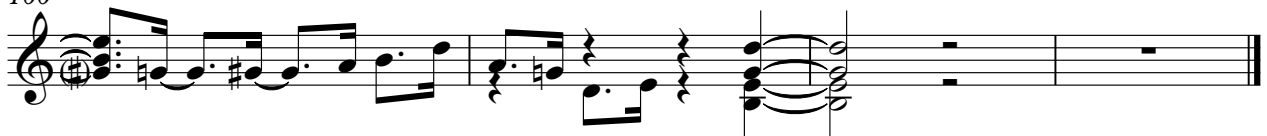

Guitar II

Beatles - Everybody`s Trying To Be My Baby

♩ = 168,002762

2

7

12

16

20

25

30

35

39

43

V.S.

48

53

58

63

66

71

74

76

80

85

89

94

98

Beatles - Everybody's Trying To Be My Baby

Bass

♩ = 168,002762

2

8

14

19

25

31

37

42

48

54

V.S.

60

66

72

77

83

89

95

99

Beatles - Everybody's Trying To Be My Baby

Vocal/Lyr

♩ = 168,002762

Well ~~they~~ some hon ey from a tree

6 Dressed up and called me. Every dy's tryn' tbe my ba by

10 Every dy's tryn' tbe my ba by Every dy's tryn' tbe my ~~ba~~ now.

14 Half past nine half four fifty w~~clock~~ in

19 my door Every dy's tryn' tbe my ba by Every dy's tryn' tbe

23 my ba by Every dy's tryn' tbe my ~~ba~~ now.

27 **12** Wentt last night I did stayate

42 'fore got home h~~ad~~ teen dates Every dy's tryn' tbe my ba by

46 Every dy's tryn' tbe my ba by Every dy's tryn' tbe

49 my ~~ba~~ now. **24**

75

Went last night I did stayate 'fore got home made

79

teen dates Every dy's tryn' tbe my ba by Every dy's tryn' tbe

83

my ba by Every dy's tryn' tbe my bay now.

87

Well theysome hon ey from tree Dressed up and called

91

me Every dy's trying tbe my ba by Every dy's trying tbe

95

my ba by Eve rybo dy's trying tbe

97

my ba byow

5