

# Beatles - Fool On The Hill

♩ = 100,000000  
Oboe

Oboe

Drums

Drums

Ride Cymb

Acous Guit

Acous Gui

Bass

Bass

♩ = 100,000000  
Strings

Strings

Piano

Piano

3

Drums

Ride Cymb

Acous Gui

Bass

Strings

Piano

5

Drums

Ride Cymb

Acous Gui

Bass

Strings

Piano

7

Drums

Ride Cymb

Acous Gui

Bass

Strings

Piano

9

Drums

Ride Cymb

Acous Gui

Bass

Strings

Piano

11

Drums

Ride Cymb

Acous Gui

Bass

Strings

Piano

13

Drums

Ride Cymb

Acous Gui

Bass

Strings

Piano

22

Drums

Ride Cymb

Acous Gui

Bass

Strings

Piano

24

Drums

Ride Cymb

Acous Gui

Bass

Strings

Piano

26

Drums

Ride Cymb

Acous Gui

Bass

Strings

Piano

28

Drums

Ride Cymb

Acous Gui

Bass

Strings

Piano

  - Acous Gui:** Acoustic guitar part, mostly silent in this system.
  - Strings:** String ensemble accompaniment.
  - Strings:** String ensemble accompaniment.

36

Oboe

Drums

Ride Cymb

Bass

Strings

Piano

38

Oboe

Drums

Ride Cymb

Bass

Strings

Piano

40

Oboe

Drums

Ride Cymb

Bass

Strings

Piano

42

Oboe

Drums

Ride Cymb

Bass

Strings

Piano

44

Oboe

Drums

Ride Cymb

Bass

Strings

Piano

46

Oboe

Drums

Ride Cymb

Bass

Strings

Piano

51

Oboe

Drums

Ride Cymb

Bass

Strings

Piano

53

Oboe

Drums

Ride Cymb

Bass

Strings

Piano

55

Oboe

Drums

Bass

Strings

Piano

Beatles - Fool On The Hill

Oboe

♩ = 100,000000  
Oboe

**16** **12**

31

35

38

40

42

45

49

52

54

# Beatles - Fool On The Hill

## Drums

♩ = 100,000000

Drums **2**

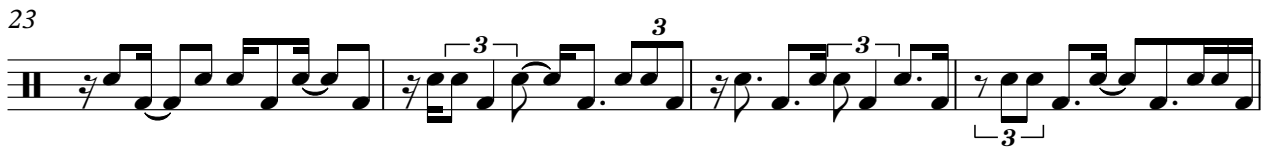

V.S.

2

Drums

42

45

49

52

# Beatles - Fool On The Hill

## Ride Cymb

♩ = 100,000000  
Ride Cymb

6

9

12

16

20

24

28

32

36

V.S.

2

# Ride Cymb

40

44

48

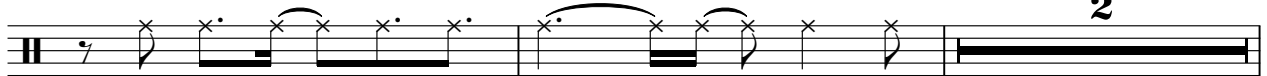

52

# Beatles - Fool On The Hill

Acous Gui

♩ = 100,000000  
Acous Guit

5

8

11

15

19

23

26

29

31

25

# Beatles - Fool On The Hill

Bass

♩ = 100,000000  
Bass

7

12

18

23

28

33

37

42

46

V.S.

Beatles - Fool On The Hill

Strings

♩ = 100,000000  
Strings

4

7

11

14

16

18

22

24

26

V.S.

2

29

Strings

6

6

32

35

38

42

45

48

52

Beatles - Fool On The Hill

Piano

♩ = 100,000000  
Piano

V.S.

51

54
