

Beatles - For no one

♩ = 164,001633

CLOSED H.H

HARPSICHRD

MELODY

A.PIANO 1

7

CLOSED H.H

HARPSICHRD

MELODY

A.PIANO 1

12

CLOSED H.H

HARPSICHRD

MELODY

A.PIANO 1

17

SNARE DRUM

CLOSED H.H

SHAKER

TAMBOURIN

ACOU BASS

HARPSICHRD

MELODY

A.PIANO 1

22

SNARE DRUM

CLOSED H.H

SHAKER

TAMBOURIN

ACOU BASS

MELODY

A.PIANO 1

27

SNARE DRUM
BASS DRUM
CLOSED H.H.
RIDE CYMB
SHAKER
TAMBOURIN
ACOU BASS
HARPSICHRD
MELODY
A.PIANO I

32

SNARE DRUM
BASS DRUM
CLOSED H.H.
TAMBOURIN
ACOU BASS
HARPSICHRD
MELODY
A.PIANO I

36

FR.HORN

SNARE DRUM

BASS DRUM

CLOSED H.H

TAMBOURIN

ACOU BASS

HARPSICHRD

MELODY

A.PIANO 1

40

FR.HORN

SNARE DRUM

BASS DRUM

CLOSED H.H

TAMBOURIN

ACOU BASS

HARPSICHRD

A.PIANO 1

44

FR.HORN

SNARE DRUM

BASS DRUM

CLOSED H.H

SHAKER

TAMBOURIN

ACOU BASS

HARPSICHRD

MELODY

A.PIANO 1

49

SNARE DRUM

CLOSED H.H

SHAKER

TAMBOURIN

ACOU BASS

MELODY

A.PIANO 1

53

SNARE DRUM

BASS DRUM

CLOSED H.H.

RIDE CYMB

SHAKER

TAMBOURIN

ACOU BASS

HARPSICHRD

MELODY

A.PIANO I

57

SNARE DRUM

BASS DRUM

CLOSED H.H.

TAMBOURIN

ACOU BASS

HARPSICHRD

MELODY

A.PIANO I

61

FR.HORN

SNARE DRUM

BASS DRUM

CLOSED H.H

TAMBOURIN

ACOU BASS

HARPSICHRD

MELODY

A.PIANO 1

65

FR.HORN

SNARE DRUM

BASS DRUM

CLOSED H.H

TAMBOURIN

ACOU BASS

HARPSICHRD

MELODY

A.PIANO 1

69

SNARE DRUM

BASS DRUM

CLOSED H.H

SHAKER

TAMBOURIN

ACOU BASS

HARPSICHRD

MELODY

A.PIANO I

74

SNARE DRUM

CLOSED H.H

SHAKER

TAMBOURIN

ACOU BASS

MELODY

A.PIANO I

78 ♩ = 160,000000 ♩ = 150,000000 ♩ = 140,000473

SNARE DRUM

CLOSED H.H.

RIDE CYMB

SHAKER

TAMBOURIN

ACOU BASS

MELODY ♩ = 160,000000 ♩ = 150,000000 ♩ = 140,000473

A.PIANO 1

FR.HORN

Beatles - For no one

♩ = 164,001633

35

39

43

17

63

66

11

♩ = 160,001500000000 ♩ = 140,000473

3

SNARE DRUM

Beatles - For no one

♩ = 164,001633

18

24

31

37

43

50

57

63

69

75

♩ = 160,001500 = 140,000473

3

BASS DRUM

Beatles - For no one

♩ = 164,001633

28

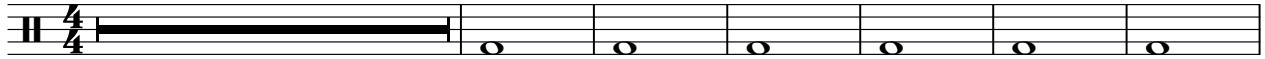

35

42

10

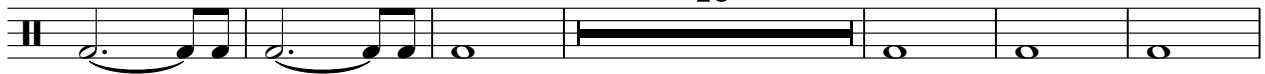

58

66

70

♩ = 160,00050,00040,000473

8

3

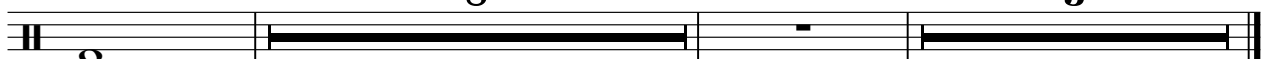

CLOSED H.H.

Beatles - For no one

♩ = 164,001633

2

8

14

20

27

33

39

45

52

58

V.S.

2

CLOSED H.H

64

70

76

♩ = 160, 0050, 00000000473

RIDE CYMB

Beatles - For no one

♩ = 164,001633

27 **25**

4/4

54

♩ = 160,0150,0000000010,000473

24 **2**

4/4

SHAKER

Beatles - For no one

♩ = 164,001633

18

22

26

17

46

50

54

17

74

77

♩ = 160,000000 ♩ = 150,000000

3

TAMBOURIN

Beatles - For no one

♩ = 164,001633

18

22

26

30

34

38

42

46

50

54

V.S.

TAMBOURIN

57

61

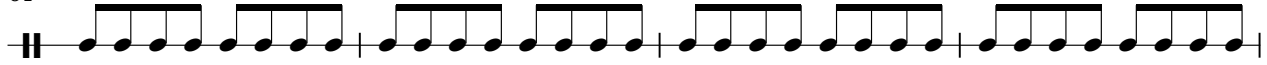

65

69

73

77

80 $\text{♩} = 140,000473$

ACOU BASS

Beatles - For no one

♩ = 164,001633

18

24

31

39

47

53

61

69

76

♩ = 160,0000000473

HARPSICHRD

Beatles - For no one

♩ = 164,001633

HARPSICHRD

29

33

37

41

45

58

HARPSICHRD

62

66

70

$\text{♩} = 160,000000000000 = 140,000473$

MELODY

Beatles - For no one

♩ = 164,001633

2

7

12

17

22

28

34

7

45

50

MELODY

55

60

65

70

75

♩ = 160,000,000,000 473

3

Beatles - For no one

A.PIANO 1

♩ = 164,001633

2

6

9

12

15

18

21

24

27

30

3

V.S.

64

67

70

73

76

79 ♩ = 160,000000 ♩ = 150,000000 ♩ = 140,000473
