

Name Of Love)

♩ = 105,000107

The second system includes:

♩ = 105,000107

2

4

Perc.

E. Gtr.

E. Gtr.

E. Gtr.

E. Gtr.

E. Bass

6

Perc.

E. Gtr.

E. Gtr.

E. Gtr.

E. Gtr.

E. Bass

8

Perc.

E. Gtr.

E. Gtr.

E. Bass

9

Perc.

E. Gtr.

E. Gtr.

E. Bass

10

Perc.

E. Gtr.

E. Gtr.

E. Bass

11

Perc.

E. Gtr.

E. Gtr.

E. Bass

12

Perc.

E. Gtr.

E. Gtr.

E. Bass

13

Perc.

E. Gtr.

E. Gtr.

E. Bass

14

Perc.

E. Gtr.

E. Gtr.

E. Bass

15

Perc.

E. Gtr.

E. Gtr.

E. Bass

16

Perc.

E. Gtr.

E. Gtr.

E. Bass

17

Perc.

E. Gtr.

E. Gtr.

E. Bass

18

Perc.

E. Gtr.

E. Gtr.

E. Bass

19

Perc.

E. Gtr.

E. Gtr.

E. Bass

20

Perc. E. Gtr. E. Gtr. E. Bass

21

Perc. E. Gtr. E. Gtr. E. Bass

22

Perc. E. Gtr. E. Gtr. E. Bass

23

Perc.

E. Gtr.

E. Gtr.

E. Bass

24

Perc.

E. Gtr.

E. Gtr.

E. Bass

25

Perc.

E. Gtr.

E. Gtr.

E. Bass

26 ♪ = 105,000107

Perc.

E. Gtr.

E. Gtr.

E. Bass

27

Perc.

E. Gtr.

E. Gtr.

E. Gtr.

E. Bass

29

Perc.

E. Gtr.

E. Gtr.

E. Bass

31

Perc.

E. Gtr.

E. Gtr.

E. Bass

33

Perc.

E. Gtr.

E. Gtr.

E. Bass

35

Perc.

E. Gtr.

E. Gtr.

E. Gtr.

E. Bass

36

Perc.

E. Gtr.

E. Gtr.

E. Bass

37

Perc.

E. Gtr.

E. Gtr.

E. Bass

38

Perc.

E. Gtr.

E. Gtr.

E. Bass

39

Perc.

E. Gtr.

E. Gtr.

E. Bass

40

Perc. E. Gtr. E. Gtr. E. Bass

41

Perc. E. Gtr. E. Gtr. E. Bass

42

Perc. E. Gtr. E. Gtr. E. Bass

43

Perc.

E. Gtr.

E. Gtr.

E. Bass

44

Perc.

E. Gtr.

E. Gtr.

E. Bass

45

Perc.

E. Gtr.

E. Gtr.

E. Bass

46

Perc.

E. Gtr.

E. Gtr.

E. Bass

47

Perc.

E. Gtr.

E. Gtr.

E. Bass

48

Perc.

E. Gtr.

E. Gtr.

E. Bass

$\text{♩} = 105,000$

49

Perc.

E. Gtr.

E. Gtr.

E. Bass

50

Perc.

E. Gtr.

E. Gtr.

E. Bass

$\text{♩} = 105,000$

51

Perc.

E. Gtr.

E. Gtr.

E. Bass

FX 1

52

Perc.

E. Gtr.

E. Gtr.

E. Bass

FX 1

53

Perc.

E. Gtr.

E. Gtr.

E. Bass

FX 1

54

Perc.

E. Gtr.

E. Gtr.

E. Bass

FX 1

55

Perc.

E. Gtr.

E. Gtr.

E. Gtr.

E. Bass

57

Perc.

E. Gtr.

E. Gtr.

E. Bass

59

Perc.

E. Gtr.

E. Gtr.

E. Bass

61

Perc.

E. Gtr.

E. Gtr.

E. Bass

63

Perc.

E. Gtr.

E. Gtr.

E. Bass

65

Perc.

E. Gtr.

E. Gtr.

E. Bass

67

Perc.

E. Gtr.

E. Gtr.

E. Gtr.

E. Bass

FX 1

68

Perc.

E. Gtr.

E. Gtr.

E. Bass

FX 1

69

Perc.

E. Gtr.

E. Gtr.

E. Bass

FX 1

70

Perc.

E. Gtr.

E. Gtr.

E. Bass

FX 1

71

Perc.

E. Gtr.

E. Gtr.

E. Bass

FX 1

72

Perc.

E. Gtr.

E. Gtr.

E. Bass

FX 1

73

Perc.

E. Gtr.

E. Gtr.

E. Bass

FX 1

74 ♩²⁵ = 105,000

Perc.

E. Gtr.

E. Gtr.

E. Bass

FX 1 ♩ = 105,000

75

Perc.

E. Gtr.

E. Gtr.

E. Bass

FX 1

76

Perc.

E. Gtr.

E. Gtr.

E. Bass

FX 1

77

Perc.

E. Gtr.

E. Gtr.

E. Bass

FX 1

78

Perc.

E. Gtr.

E. Gtr.

E. Bass

FX 1

79

Perc.

E. Gtr.

E. Gtr.

E. Bass

FX 1

28

80

Perc.

E. Gtr.

E. Gtr.

E. Bass

FX 1

81

Perc.

E. Gtr.

E. Gtr.

E. Bass

FX 1

82

Perc.

E. Gtr.

E. Gtr.

E. Bass

FX 1

83

Perc.

E. Gtr.

E. Gtr.

E. Bass

FX 1

30

84

85

86

Perc.

E. Gtr.

E. Gtr.

E. Bass

FX 1

87

Perc.

E. Gtr.

E. Gtr.

E. Bass

FX 1

88

Perc.

E. Gtr.

E. Gtr.

E. Bass

FX 1

89

Perc.

E. Gtr.

E. Gtr.

E. Bass

FX 1

90

Perc.

E. Gtr.

E. Gtr.

E. Bass

FX 1

91

♩ = 105,000

Perc.

E. Gtr.

E. Gtr.

E. Bass

FX 1

♩ = 105,000

92

Perc.

E. Gtr.

E. Gtr.

E. Bass

FX 1

93

Perc.

E. Gtr.

E. Gtr.

E. Bass

FX 1

94

Perc. E. Gtr. E. Gtr. E. Bass FX 1

95

Perc. E. Gtr. E. Gtr. E. Bass FX 1

96

Perc.

E. Gtr.

E. Gtr.

E. Bass

FX 1

97

Perc.

E. Gtr.

E. Gtr.

E. Bass

FX 1

98

Name Of Love)
Percussion

♩ = 105,000107

2

6

9

12

15

18

20

22

24

♩ = 105,000107

26

V.S.

Percussion

29

32

35

37

39

41

43

45

47

♩ = 105,0

49

♩ = 105,000

Percussion

51

53

56

59

62

65

68

70

72

74

$\text{♩} = 105,000107$

76

78

80

82

84

86

88

90

92

94

Percussion

96

98

Name Of Love)
Electric Guitar

♩ = 105,000107

6

8

9

11

13

15

17

19

21

V.S.

Electric Guitar

23

$\text{♩} = 105,000107$

25

27

8

36

37

39

41

43

44

45

Electric Guitar

3

46

47

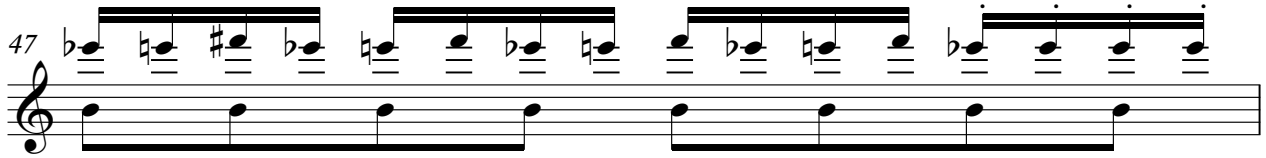

48

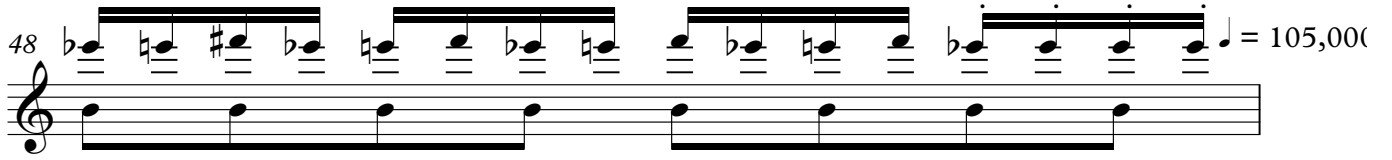

49

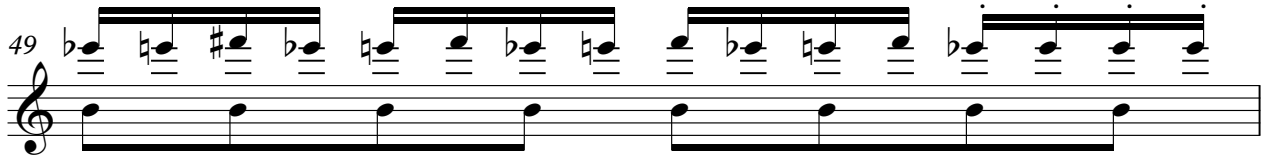

50

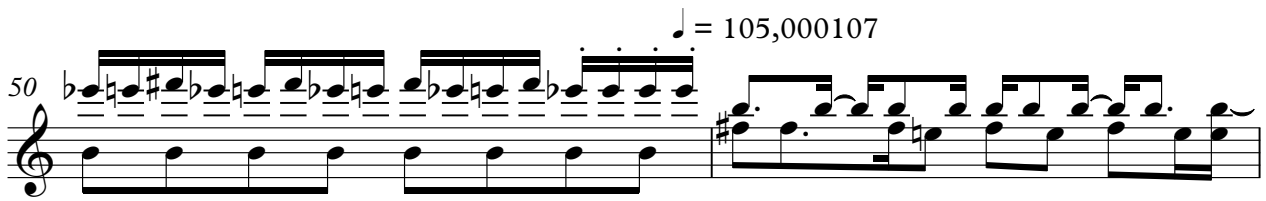

52

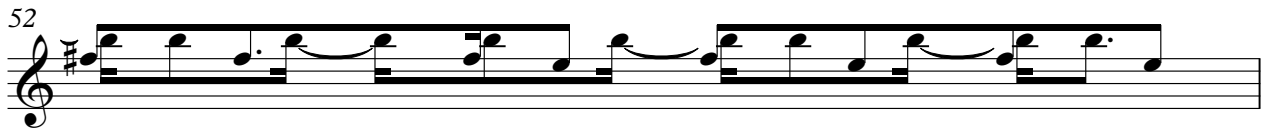

53

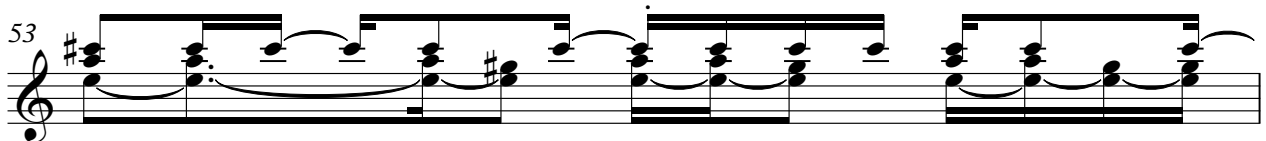

54

Electric Guitar

67

69

71

73

♩ = 105,000

75

77

79

81

83

85

87

89

91

$\text{♩} = 105,000107$

93

94

96

97

98

Name Of Love)
Electric Guitar

♩ = 105,000107

2

5

19

26

30

34

13

2

5

55

59

63

66

7

17

10

♩ = 105,000107

♩ = 105,0001

Name Of Love)
Electric Guitar

♩ = 105,000107

2

6

9

10

12

14

16

18

20

22

V.S.

Electric Guitar

24

♩ = 105,000107

26

35

37

38

40

42

44

45

46

Electric Guitar

3

47

48

49

50

52

54

55

Electric Guitar

67

69

71

73

♩ = 105,000

75

77

78

80

82

84

Electric Guitar

86

88

90

92

94

96

98

Name Of Love)
Electric Guitar

♩ = 105,000107

2

5

19

26

♩ = 105,000107

29

32

35

13 2 5

♩ = 105,000107 ♩ = 105,000107

56

59

62

65

V.S.

2

Electric Guitar

67

7

17

♪ = 105,000107

10

♪ = 105,0001

Name Of Love)
Electric Bass

♩ = 105,000107

2

5

8

11

14

17

20

23

26 ♩ = 105,000107

29

V.S.

32

35

38

41

44

47

♩ = 105,000107

50

♩ = 105,000107

53

56

59

62

65

68

71

74

♩ = 105,000107

77

80

83

86

89

♩ = 105,000

V.S.

4

Electric Bass

92

95

97

Name Of Love)
FX 1 (Rain)

♩ = 105,000107 ♩ = 105,000107 ♩ = 105,000107 ♩ = 105,000107

25 22 2

51

54

12

69

71

73

♩ = 105,000107

76

79

81

84

V.S.

87

89

♩ = 105,000107

93

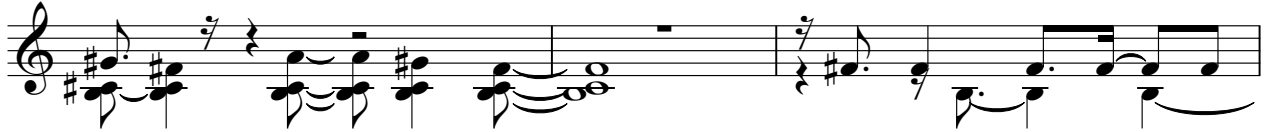

96

