

# Beatles - HELP!

♩ = 193,000519

9

SNARE DRUM

BASS DRUM

CLOSED H.H.

LOW TOM

RIDE CYMB

CRASH CYMB

MID TOM

STEEL GTR

MUTED GTR

ACOU BASS

E.PIANO 2

12

SNARE DRUM

BASS DRUM

CLOSED H.H.

MUTED GTR

ACOU BASS

E.PIANO 2

15

SNARE DRUM  
BASS DRUM  
CLOSED H.H  
MUTED GTR  
ACOU BASS  
E.PIANO 2

18

SNARE DRUM  
BASS DRUM  
CLOSED H.H  
MUTED GTR  
ACOU BASS  
E.PIANO 2

21

SNARE DRUM  
BASS DRUM  
CLOSED H.H  
MUTED GTR  
ACOU BASS  
E.PIANO 2

24

SNARE DRUM

BASS DRUM

CLOSED H.H.

LOW TOM

MID TOM

MUTED GTR

ACOU BASS

E.PIANO 2

27

SNARE DRUM

BASS DRUM

RIDE CYMB

CRASH CYMB

TAMBOURINE

STEEL GTR

MUTED GTR

ACOU BASS

30

SNARE DRUM

BASS DRUM

RIDE CYMB

TAMBOURINE

STEEL GTR

MUTED GTR

ACOU BASS

33

SNARE DRUM

BASS DRUM

RIDE CYMB

TAMBOURINE

STEEL GTR

MUTED GTR

ACOU BASS

37

SNARE DRUM

BASS DRUM

CLOSED H.H

RIDE CYMB

CRASH CYMB

TAMBOURINE

STEEL GTR

MUTED GTR

ACOU BASS

41

SNARE DRUM

BASS DRUM

CLOSED H.H.

RIDE CYMB

CRASH CYMB

TAMBOURINE

STEEL GTR

MUTED GTR

ACOU BASS

E.PIANO 2

44

SNARE DRUM

BASS DRUM

CLOSED H.H.

MUTED GTR

ACOU BASS

E.PIANO 2

47

SNARE DRUM

BASS DRUM

CLOSED H.H.

MUTED GTR

ACOU BASS

E.PIANO 2

50

SNARE DRUM

BASS DRUM

CLOSED H.H.

MUTED GTR

ACOU BASS

E.PIANO 2

53

SNARE DRUM

BASS DRUM

CLOSED H.H.

MUTED GTR

ACOU BASS

E.PIANO 2

56

59

62

SNARE DRUM  
BASS DRUM  
RIDE CYMB  
TAMBOURINE  
STEEL GTR  
MUTED GTR  
ACOU BASS

65

SNARE DRUM  
BASS DRUM  
RIDE CYMB  
TAMBOURINE  
STEEL GTR  
MUTED GTR  
ACOU BASS

69

SNARE DRUM  
BASS DRUM  
CLOSED H.H  
RIDE CYMB  
CRASH CYMB  
TAMBOURINE  
STEEL GTR  
MUTED GTR  
ACOU BASS

73

SNARE DRUM  
BASS DRUM  
CLOSED H.H  
RIDE CYMB  
CRASH CYMB  
TAMBOURINE  
STEEL GTR  
MUTED GTR  
ACOU BASS

76

79

82

SNARE DRUM  
BASS DRUM  
CLOSED H.H  
RIDE CYMB  
STEEL GTR  
MUTED GTR  
ACOU BASS  
E.PIANO 2

85

SNARE DRUM  
BASS DRUM  
CLOSED H.H  
MUTED GTR  
ACOU BASS  
E.PIANO 2

88

SNARE DRUM

BASS DRUM

CLOSED H.H.

LOW TOM

MID TOM

MUTED GTR

ACOU BASS

E.PIANO 2

91

SNARE DRUM

BASS DRUM

RIDE CYMB

CRASH CYMB

TAMBOURINE

STEEL GTR

MUTED GTR

ACOU BASS

94

SNARE DRUM  
BASS DRUM  
RIDE CYMB  
TAMBOURINE  
STEEL GTR  
MUTED GTR  
ACOU BASS

97

SNARE DRUM  
BASS DRUM  
RIDE CYMB  
TAMBOURINE  
STEEL GTR  
MUTED GTR  
ACOU BASS

101

SNARE DRUM

BASS DRUM

CLOSED H.H.

RIDE CYMB

CRASH CYMB

TAMBOURINE

STEEL GTR

MUTED GTR

ACOU BASS

105

SNARE DRUM

BASS DRUM

RIDE CYMB

CRASH CYMB

TAMBOURINE

STEEL GTR

MUTED GTR

ACOU BASS

107

SNARE DRUM

Beatles - HELP!

♩ = 193,000519

10

16

22

28

34

2

41

47

53

59

65

V.S.

2

# SNARE DRUM

71

85

91

97

102

BASS DRUM

Beatles - HELP!

♩ = 193,000519

2

11

18

25

32

39

45

52

59

66

V.S.

2

# BASS DRUM

72

80

88

95

102

105

CLOSED H.H

Beatles - HELP!

♩ = 193,000519

2

8

13

17

21

25

27

12

2

2

# CLOSED H.H

43

47

51

55

59

77

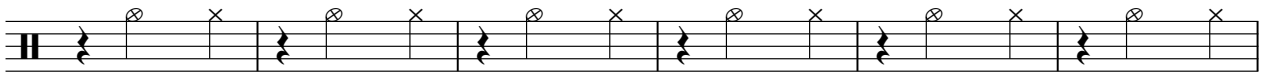

83

87

91

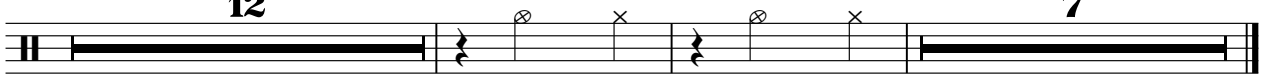

LOW TOM

Beatles - HELP!

♩ = 193,000519

9 15

27

31

59

31 21

RIDE CYMB

Beatles - HELP!

♩ = 193,000519

2

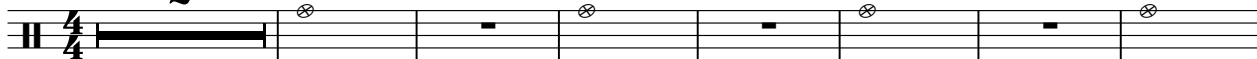

10

17

31

37

2

43

16

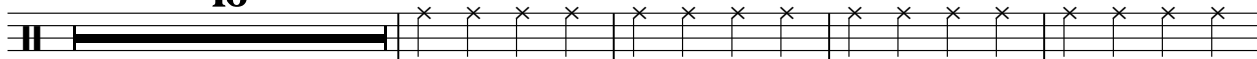

63

69

2

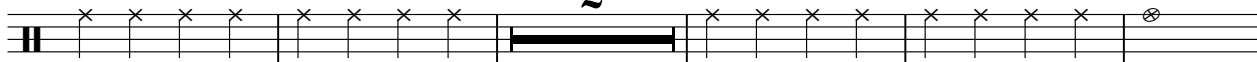

76

8

2

# RIDE CYMB

91

97

102

CRASH CYMB

Beatles - HELP!

♩ = 193,000519

2

10

17

11

42

17

11

75

9

91

11

105

4

MID TOM

Beatles - HELP!

♩ = 193,000519

**9** **15**

27

**31**

59

**31** **21**

TAMBOURINE

Beatles - HELP!

♩ = 193,000519

26

4/4

31

37

2

43

16

63

69

2

75

16

95

101

2

5

STEEL GTR

Beatles - HELP!

♩ = 193,000519

2

9 16

28

34

40 16

60

66

72

78 8

91

96

104

108

Beatles - HELP!

MUTED GTR

♩ = 193,000519

2

5

8

12

15

18

21

24

27

30

V.S.

33

36

40

43

46

49

52

55

58

61

64

67

71

75

78

81

84

87

90

93

V.S.

MUTED GTR

96

99

103

106

Beatles - HELP!

ACOU BASS

♩ = 193,000519

V.S.

63

69

76

84

90

96

102

107

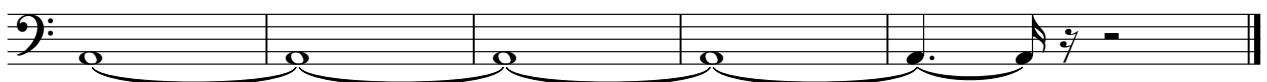

E.PIANO 2

Beatles - HELP!

♩ = 193,000519

2

9

15

23

16

45

53

59

24

87

21