

Beatles - Helter Skelter

♩ = 80,000000

Violin

Wood Bass

Violin

Wood Bass

Violin

Wood Bass

Violin

Wood Bass

Slap Bass

8

Violin

Wood Bass

Slap Bass

10

Violin

Wood Bass

Slap Bass

12

Violin

Wood Bass

Slap Bass

14

Violin

Wood Bass

Slap Bass

16

Violin

Wood Bass

Slap Bass

18

Violin

Wood Bass

Slap Bass

20

Violin

Wood Bass

Slap Bass

22

Violin

Wood Bass

Slap Bass

24

Violin

Wood Bass

Slap Bass

26

Violin

Wood Bass

Slap Bass

28

Violin

Wood Bass

Slap Bass

30

Violin

Wood Bass

Slap Bass

Violin

Wood Bass

Slap Bass

32

Violin

Wood Bass

Slap Bass

34

Violin

Wood Bass

Slap Bass

36

38

Violin
Wood Bass
Slap Bass

40

Violin
Wood Bass
Slap Bass

42

Violin
Wood Bass
Slap Bass

44

Violin

Wood Bass

Slap Bass

46

Violin

Wood Bass

Slap Bass

48

Violin

Wood Bass

Slap Bass

50

Violin

Wood Bass

Slap Bass

52

Violin

Wood Bass

Slap Bass

54

Violin

Wood Bass

Slap Bass

56

Violin

Wood Bass

Slap Bass

58

Violin

Wood Bass

Slap Bass

60

Violin

Wood Bass

Slap Bass

Beatles - Helter Skelter

Violin

♩ = 80,000000

5

8

12

16

21

25

29

33

39

V.S.

42

46

50

55

58

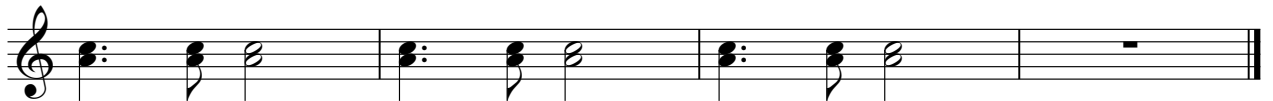

Beatles - Helter Skelter

Wood Bass

♩ = 80,000000

3

4

6

9

12

15

18

22

25

V.S.

Wood Bass

58

Beatles - Helter Skelter

Slap Bass

♩ = 80,000000

5

8

10

12

15

17

20

22

25

28

V.S.

Slap Bass

30

33

35

37

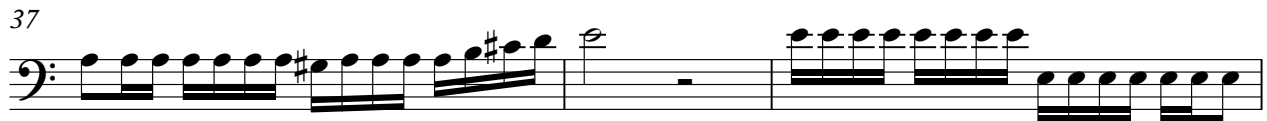

40

43

46

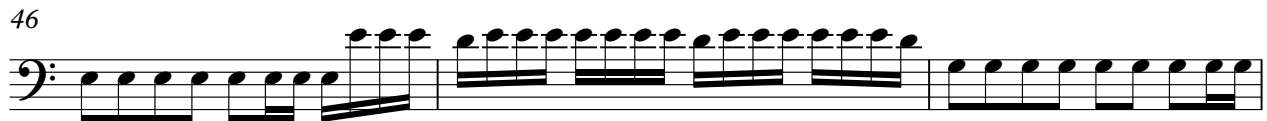

49

52

55

Slap Bass

3

57

59

