

Beatles - Hey Jude

♩ = 74,000076

ACOU BASS

MELODY

A.PIANO 1

MELODY

A.PIANO 1

TAMBOURIN

MELODY

A.PIANO 1

TAMBOURIN

MELODY

A.PIANO 1

14

TAMBOURIN

MELODY

A.PIANO 1

17

SNARE DRUM

BASS DRUM

RIDE CYMB

TOMS

TAMBOURIN

ACOU BASS

MELODY

A.PIANO 1

20

SNARE DRUM

BASS DRUM

RIDE CYMB

TOMS

ACOU BASS

MELODY

A.PIANO 1

23

SNARE DRUM

BASS DRUM

RIDE CYMB

ACOU BASS

MELODY

A.PIANO 1

26

SNARE DRUM

BASS DRUM

RIDE CYMB

TOMS

ACOU BASS

MELODY

A.PIANO 1

29

SNARE DRUM

BASS DRUM

CLOSED H.H

RIDE CYMB

TOMS

TAMBOURIN

ACOU BASS

MELODY

A.PIANO 1

32

SNARE DRUM

BASS DRUM

CLOSED H.H

TAMBOURIN

ACOU BASS

MELODY

A.PIANO 1

34

SNARE DRUM

BASS DRUM

CLOSED H.H

TOMS

TAMBOURIN

ACOU BASS

MELODY

A.PIANO 1

36

SNARE DRUM

BASS DRUM

CLOSED H.H

TAMBOURIN

ACOU BASS

MELODY

A.PIANO 1

38

SNARE DRUM

BASS DRUM

CLOSED H.H

RIDE CYMB

TOMS

TAMBOURIN

ACOU BASS

MELODY

A.PIANO 1

41

SNARE DRUM

BASS DRUM

RIDE CYMB

TOMS

ACOU BASS

MELODY

A.PIANO 1

44

SNARE DRUM

BASS DRUM

RIDE CYMB

ACOU BASS

MELODY

A.PIANO 1

47

SNARE DRUM

BASS DRUM

RIDE CYMB

TOMS

ACOU BASS

MELODY

A.PIANO 1

50

SNARE DRUM

BASS DRUM

CLOSED H.H

RIDE CYMB

TOMS

TAMBOURIN

ACOU BASS

MELODY

A.PIANO 1

53

SNARE DRUM

BASS DRUM

CLOSED H.H

TOMS

TAMBOURIN

ACOU BASS

MELODY

A.PIANO 1

55

SNARE DRUM

BASS DRUM

CLOSED H.H

TOMS

TAMBOURIN

ACOU BASS

MELODY

A.PIANO 1

57

SNARE DRUM

BASS DRUM

CLOSED H.H

TOMS

TAMBOURIN

ACOU BASS

MELODY

A.PIANO 1

59

SNARE DRUM

BASS DRUM

CLOSED H.H

RIDE CYMB

TOMS

TAMBOURIN

ACOU BASS

MELODY

A.PIANO 1

62

SNARE DRUM

BASS DRUM

RIDE CYMB

TAMBOURIN

ACOU BASS

MELODY

A.PIANO 1

64

SNARE DRUM

BASS DRUM

RIDE CYMB

TOMS

TAMBOURIN

ACOU BASS

MELODY

A.PIANO 1

66

SNARE DRUM

BASS DRUM

RIDE CYMB

TAMBOURIN

ACOU BASS

MELODY

A.PIANO 1

68

SNARE DRUM

BASS DRUM

RIDE CYMB

TOMS

TAMBOURIN

ACOU BASS

MELODY

A.PIANO 1

70

SNARE DRUM

BASS DRUM

RIDE CYMB

TAMBOURIN

ACOU BASS

MELODY

A.PIANO 1

72

SNARE DRUM

BASS DRUM

RIDE CYMB

TOMS

TAMBOURIN

ACOU BASS

MELODY

A.PIANO 1

74

SNARE DRUM

BASS DRUM

RIDE CYMB

TAMBOURIN

ACOU BASS

MELODY

A.PIANO 1

76

SNARE DRUM

BASS DRUM

RIDE CYMB

TOMS

TAMBOURIN

ACOU BASS

MELODY

A.PIANO 1

78

SNARE DRUM

BASS DRUM

RIDE CYMB

TAMBOURIN

ACOU BASS

MELODY

A.PIANO 1

80

SNARE DRUM

BASS DRUM

RIDE CYMB

TOMS

TAMBOURIN

ACOU BASS

MELODY

A.PIANO 1

82

SNARE DRUM

BASS DRUM

RIDE CYMB

TAMBOURIN

ACOU BASS

MELODY

A.PIANO 1

84

SNARE DRUM

BASS DRUM

RIDE CYMB

TOMS

TAMBOURIN

ACOU BASS

MELODY

A.PIANO 1

86

SNARE DRUM

BASS DRUM

RIDE CYMB

TAMBOURIN

ACOU BASS

MELODY

A.PIANO 1

88

SNARE DRUM

BASS DRUM

RIDE CYMB

TOMS

TAMBOURIN

ACOU BASS

MELODY

A.PIANO 1

SNARE DRUM

Beatles - Hey Jude

♩ = 74,000076

17

22

27

34

40

46

53

57

SNARE DRUM

61

67

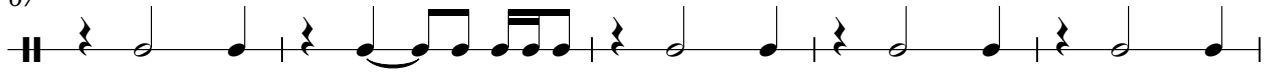

72

77

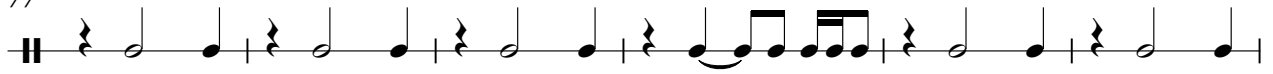

83

86

BASS DRUM

Beatles - Hey Jude

♩ = 74,000076

17

22

28

34

39

45

48

2

BASS DRUM

52

57

62

68

74

80

85

CLOSED H.H

Beatles - Hey Jude

♩ = 74,000076

29

33

37

12

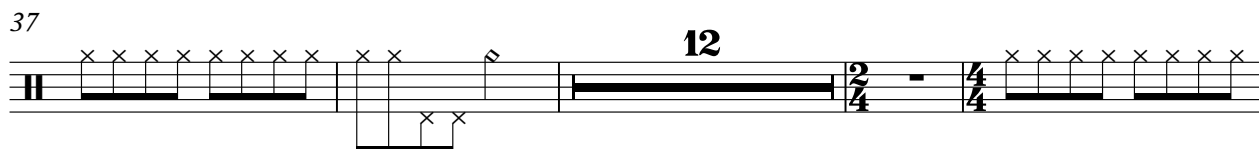

53

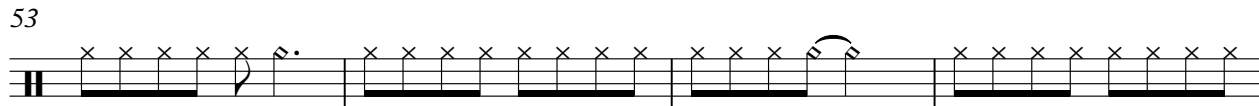

57

29

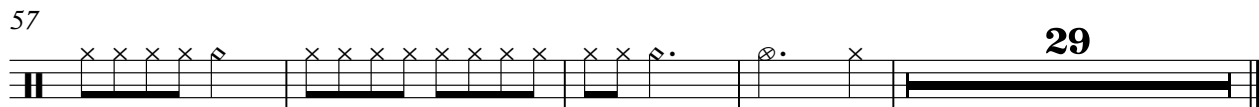

RIDE CYMB

Beatles - Hey Jude

♩ = 74,000076

17

21

25

29

8

41

45

49

7

2

RIDE CYMB

60

64

68

72

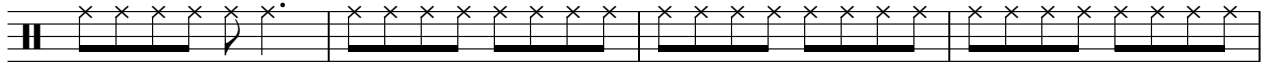

76

80

84

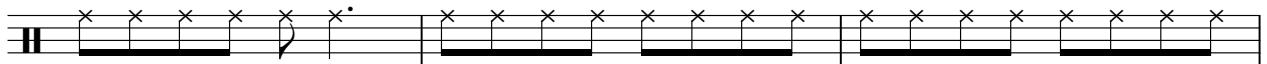

87

TOMS

Beatles - Hey Jude

♩ = 74,000076

16

19

29

36

44

53

59

65

74

82

TAMBOURIN

Beatles - Hey Jude

♩ = 74,000076

9

15

11

2/4 - 4/4

31

4/4

33

35

37

39

11

2/4 - 4/4

TAMBOURIN

52

54

56

58

61

63

65

67

69

71

TAMBOURIN

73

75

77

79

81

83

85

87

ACOU BASS

Beatles - Hey Jude

♩ = 74,000076

17

22

27

32

37

42

47

52

57

61

V.S.

ACOU BASS

65

69

73

77

81

85

87

Beatles - Hey Jude

MELODY

♩ = 74,000076

6

11

15

19

23

27

33

37

41

V.S.

45

49

54

58

63

69

75

81

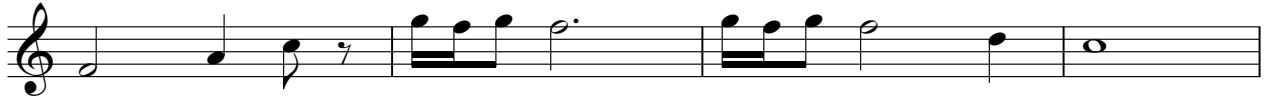

85

A.PIANO 1

Beatles - Hey Jude

♩ = 74,000076

5
8
11
14
17
20
23
26
29

V.S.

66

70

74

78

82

86
