

Beatles - Hey Jude

♩ = 78,000076

Tenor Saxophone

Percussion

Jazz Guitar

5-string Electric Bass

Alto

♩ = 78,000076

Orchestra Hit

Contrabass

Solo

5

Ten. Sax.

Solo

8

Ten. Sax.

Solo

11

Ten. Sax.

Perc.

J. Gtr.

Solo

14

Ten. Sax.

Perc.

J. Gtr.

A.

Solo

17

Ten. Sax.

Perc.

J. Gtr.

E. Bass

A.

Solo

20

Ten. Sax.  
Perc.  
J. Gtr.  
E. Bass  
A.  
Solo

23

Ten. Sax.  
Perc.  
J. Gtr.  
E. Bass  
A.  
Solo

25

Ten. Sax.

Perc.

J. Gtr.

E. Bass

A.

Solo

28

Ten. Sax.

Perc.

J. Gtr.

E. Bass

A.

Solo

31

Ten. Sax.

Perc.

J. Gtr.

E. Bass

Solo

34

Ten. Sax.

Perc.

J. Gtr.

E. Bass

Solo

36

Ten. Sax.

Perc.

J. Gtr.

E. Bass

Solo

39

Ten. Sax.

Perc.

J. Gtr.

E. Bass

A.

Solo

41

Ten. Sax.  
Perc.  
J. Gtr.  
E. Bass  
A.  
Solo

43

Ten. Sax.  
Perc.  
J. Gtr.  
E. Bass  
A.  
Solo

45

Ten. Sax.

Perc.

J. Gtr.

E. Bass

A.

Solo

47

Ten. Sax.

Perc.

J. Gtr.

E. Bass

A.

Solo

49

Ten. Sax.

Perc.

J. Gtr.

E. Bass

A.

Solo

52

Ten. Sax.

Perc.

J. Gtr.

E. Bass

Solo

54

Ten. Sax.

Perc.

J. Gtr.

E. Bass

Solo

56

Ten. Sax.

Perc.

J. Gtr.

E. Bass

Solo

59

Ten. Sax.

Perc.

J. Gtr.

E. Bass

A.

Orch. Hit

Cb.

Solo

62

Ten. Sax.  
Perc.  
J. Gtr.  
E. Bass  
A.  
Cb.  
Solo

65

Ten. Sax.  
Perc.  
J. Gtr.  
E. Bass  
A.  
Orch. Hit  
Cb.  
Solo

68

Ten. Sax.

Perc.

J. Gtr.

E. Bass

A.

Orch. Hit

Cb.

Solo

70

Ten. Sax.

Perc.

J. Gtr.

E. Bass

A.

Orch. Hit

Cb.

Solo

72

Ten. Sax.

Perc.

J. Gtr.

E. Bass

A.

Orch. Hit

Cb.

Solo

74

Ten. Sax.

Perc.

J. Gtr.

E. Bass

A.

Orch. Hit

Cb.

Solo

76

Ten. Sax.

Perc.

J. Gtr.

E. Bass

A.

Orch. Hit

Cb.

Solo

78

Ten. Sax.

Perc.

J. Gtr.

E. Bass

A.

Orch. Hit

Cb.

Solo

80

Ten. Sax.

Perc.

J. Gtr.

E. Bass

A.

Orch. Hit

Cb.

Solo

82

Ten. Sax.

Perc.

J. Gtr.

E. Bass

A.

Orch. Hit

Cb.

Solo

Detailed description of the musical score: The score is for page 14, measures 80-82. It features a multi-staff arrangement. The Tenor Saxophone part (measures 80-81) has a melodic line with eighth notes and a triplet in measure 82. The Percussion part consists of a steady eighth-note pattern with accents. The Jazz Guitar part has a rhythmic accompaniment with eighth notes and chords. The Electric Bass part provides a simple bass line. The Trumpet part has a melodic line with rests. The Orchestra Hit part has a rhythmic pattern. The Trombone part has a melodic line with rests. The Solo part has a complex rhythmic pattern with many sixteenth notes. A double bar line is placed between measures 81 and 82.

84

Ten. Sax.

Perc.

J. Gtr.

E. Bass

A.

Orch. Hit

Cb.

Solo

86

Ten. Sax.

Perc.

J. Gtr.

E. Bass

A.

Orch. Hit

Cb.

Solo

88

Ten. Sax.

Perc.

J. Gtr.

E. Bass

A.

Orch. Hit

Cb.

Solo

90

Ten. Sax.

Perc.

J. Gtr.

E. Bass

A.

Orch. Hit

Cb.

Solo

92

Ten. Sax.

Perc.

J. Gtr.

E. Bass

A.

Orch. Hit

Cb.

Solo

94

Ten. Sax.

Perc.

J. Gtr.

E. Bass

A.

Orch. Hit

Cb.

Solo

Detailed description of the musical score: The score is for page 17, measures 92-94. It features seven staves: Tenor Saxophone (Ten. Sax.), Percussion (Perc.), Jazz Guitar (J. Gtr.), Electric Bass (E. Bass), Trumpet (A.), Orchestra Hit (Orch. Hit), Trombone (Cb.), and Solo. Measures 92-93 are marked with a double bar line and a repeat sign. The Tenor Saxophone part has a melodic line with some grace notes. The Percussion part has a complex, syncopated rhythm with many accents. The Jazz Guitar part has a rhythmic pattern with some grace notes. The Electric Bass part has a steady, rhythmic line. The Trumpet part has a melodic line with some grace notes. The Orchestra Hit part has a rhythmic pattern with many accents. The Trombone part has a rhythmic pattern with many accents. The Solo part has a complex, syncopated rhythm with many accents. Measure 94 continues the ensemble and solo parts.

96

Ten. Sax.

Perc.

J. Gtr.

E. Bass

A.

Orch. Hit

Cb.

Solo

98

Perc.

J. Gtr.

E. Bass

A.

Orch. Hit

Cb.

Solo

100

Perc. J. Gr. E. Bass A. Orch. Hit Cb. Solo

102

Perc. J. Gr. E. Bass A. Orch. Hit Cb. Solo

104

Perc. J. Gtr. E. Bass A. Orch. Hit Cb. Solo

106

Perc. J. Gtr. E. Bass A. Orch. Hit Cb. Solo

108

Perc.

J. Gtr.

E. Bass

A.

Orch. Hit

Cb.

Solo

110

Perc.

J. Gtr.

E. Bass

A.

Orch. Hit

Cb.

Solo

Tenor Saxophone

Beatles - Hey Jude

♩ = 78,000076

V.S.

Tenor Saxophone

85

88

91

95

# Beatles - Hey Jude

## Percussion

♩ = 78,000076  
**10**

V.S.

41

43

45

47

49

52

54

56

58

60

63

65

67

69

71

73

75

77

79

81

V.S.

103

105

107

109

♩ = 78,000076

10

13

16

19

22

25

28

32

35

37

40

43

46

49

53

56

59

62

65

68

V.S.

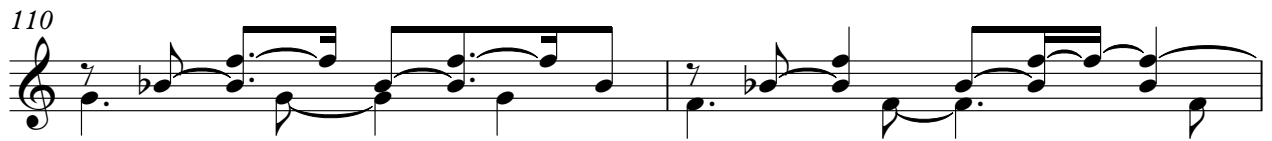

5-string Electric Bass

Beatles - Hey Jude

♩ = 78,000076

18

23

27

32

36

41

46

50

55

60

V.S.

104

108

# Beatles - Hey Jude

Alto

♩ = 78,000076

14

20

27

10

41

47

10

61

67

72

77

82

V.S.

87

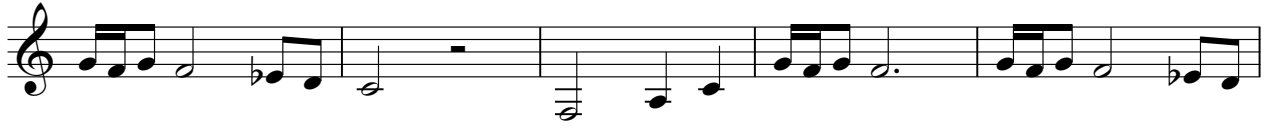

92

97

103

108

4

Orchestra Hit

Beatles - Hey Jude

♩ = 78,000076

58

61

3

71

78

84

90

96

102

108

111

3

# Beatles - Hey Jude

Contrabass

♩ = 78,000076

60

67

74

80

86

93

98

104

110

3

# Beatles - Hey Jude

Solo

♩ = 78,000076

2

5

8

11

14

17

20

23

25

28

V.S.

V.S.
