

Beatles - Hey Jude

♩ = 77,006203

Trombone

Tuba

Percussion

Kora

Fretless Electric Bass

Rock Organ

FX 5 (Brightness)

Solo

FX 5

Solo

10

Perc.

Kora

FX 5

Solo

21

23

26

Perc.

Kora

E. Bass

Organ

FX 5

Solo

29

Perc.

Kora

E. Bass

FX 5

Solo

32

Perc.

Kora

E. Bass

FX 5

Solo

35

Perc.

Kora

E. Bass

FX 5

Solo

37

Perc.

Kora

E. Bass

FX 5

Solo

40

Perc.

Kora

E. Bass

Organ

FX 5

Solo

49

Perc. Kora E. Bass Organ FX 5 Solo

52

Perc. Kora E. Bass FX 5 Solo

55

Perc. Kora E. Bass FX 5 Solo

58

Perc.

Kora

E. Bass

FX 5

Solo

61

Tba.

Perc.

Kora

E. Bass

Organ

FX 5

Solo

63

Tba.

Perc.

Kora

E. Bass

Organ

FX 5

Solo

65

Tbn.

Tba.

Perc.

Kora

E. Bass

Organ

FX 5

Solo

67

Tbn.

Tba.

Perc.

Kora

E. Bass

Organ

FX 5

Solo

Trombone

Beatles - Hey Jude

♩ = 77,006203

64 o b-o o **3**

Tuba

Beatles - Hey Jude

♩ = 77,006203

60

60 e b o

64

64 e 3

Beatles - Hey Jude

Percussion

♩ = 77,006203

10

16

20

25

30

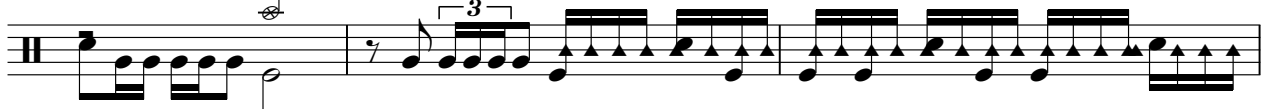

33

35

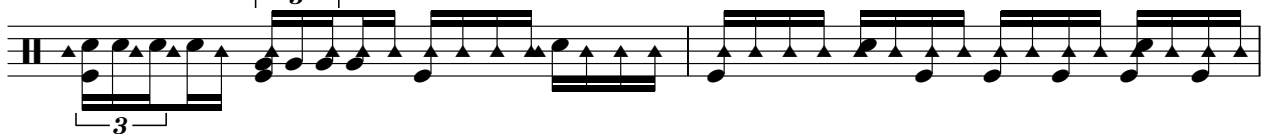

37

39

43

V.S.

2

Percussion

48

52

54

56

58

61

63

65

67

♩ = 77,006203

10

14

18

21

23

28

32

35

38

41

V.S.

44

47

50

54

57

60

64

67

♩ = 77,006203

19

24

29

34

38

43

48

53

57

62

3

2

Fretless Electric Bass

66

2

Rock Organ

Beatles - Hey Jude

♩ = 77,006203

14

14

21

2

28

12

45

51

9

9

64

2

2

♩ = 77,006203

7

11

15

19

23

27

32

36

40

V.S.

44

48

53

58

63

66

Beatles - Hey Jude

Solo

♩ = 77,006203

2

6

10

14

18

21

24

27

29

32

V.S.

64

66

68
