

Beatles - I Need You

♩ = 105,003593

flute

drum

♩ = 105,003593

guitar

bas

5

flute

drum

guitar

bas

2

8

flute
drum
guitar
bas

11

flute
drum
guitar
bas

14

flute
drum
guitar
bas

17

flute

drum

guitar

bas

20

flute

drum

guitar

bas

23

flute

drum

guitar

bas

26

flute
drum
guitar
bas

29

flute
drum
guitar
bas

32

flute
drum
guitar
bas

35

flute

drum

guitar

bas

38

flute

drum

guitar

bas

41

flute

drum

guitar

bas

44

flute
drum
guitar
bas

47

flute
drum
guitar
bas

50

flute
drum
guitar
bas

53

flute

drum

guitar

bas

57

flute

drum

guitar

bas

Beatles - I Need You

flute

♩ = 105,003593

6

11

16

21

26

31

36

40

2

flute

43

48

53

57

Beatles - I Need You

drum

♩ = 105,003593

6

10

14

18

22

26

30

34

38

V.S.

2

drum

42

46

50

54

57

Beatles - I Need You

guitar

♩ = 105,003593

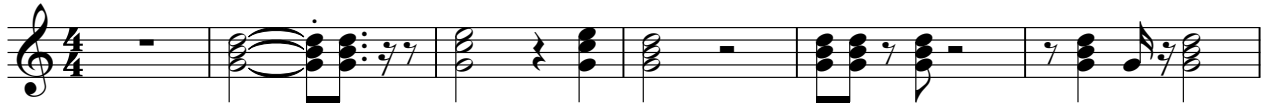

2

guitar

53

57

Beatles - I Need You

bas

♩ = 105,003593

6

11

16

21

26

31

36

41

46

V.S.

2

bas

51

55

