

Beatles - I Will

♩ = 120,000000

Musical score for "I Will" by The Beatles, featuring the following instruments:

- PAN FLUTE
- DRUMS
- NYLON GTR
- ACOU BASS
- A.PIANO 1
- A.PIANO 1
- A.PIANO 2

4

PAN FLUTE

DRUMS

NYLON GTR

ACOU BASS

A.PIANO 1

A.PIANO 1

A.PIANO 2

7

PAN FLUTE

DRUMS

NYLON GTR

ACOU BASS

A.PIANO 1

A.PIANO 1

A.PIANO 2

10

PAN FLUTE

DRUMS

NYLON GTR

ACOU BASS

A.PIANO 1

A.PIANO 1

A.PIANO 2

13

PAN FLUTE

DRUMS

NYLON GTR

ACOU BASS

A.PIANO 1

A.PIANO 1

A.PIANO 2

16

PAN FLUTE

DRUMS

NYLON GTR

ACOU BASS

A.PIANO 1

A.PIANO 1

A.PIANO 2

19

PAN FLUTE

DRUMS

NYLON GTR

ACOU BASS

A.PIANO 1

A.PIANO 1

A.PIANO 2

22

PAN FLUTE

DRUMS

NYLON GTR

ACOU BASS

A.PIANO 1

A.PIANO 1

A.PIANO 2

25

PAN FLUTE

DRUMS

NYLON GTR

ACOU BASS

A.PIANO 1

A.PIANO 1

A.PIANO 2

28

PAN FLUTE

DRUMS

NYLON GTR

ACOU BASS

A.PIANO 1

A.PIANO 1

A.PIANO 2

31

PAN FLUTE

DRUMS

NYLON GTR

ACOU BASS

A.PIANO 1

A.PIANO 1

A.PIANO 2

34

PAN FLUTE

DRUMS

NYLON GTR

ACOU BASS

A.PIANO 1

A.PIANO 1

A.PIANO 2

37

PAN FLUTE

DRUMS

NYLON GTR

ACOU BASS

A.PIANO 1

A.PIANO 1

A.PIANO 2

40

PAN FLUTE

DRUMS

NYLON GTR

ACOU BASS

A.PIANO 1

A.PIANO 1

A.PIANO 2

42

PAN FLUTE

DRUMS

NYLON GTR

ACOU BASS

A.PIANO 1

A.PIANO 1

A.PIANO 2

44

PAN FLUTE

DRUMS

NYLON GTR

ACOU BASS

A.PIANO 1

A.PIANO 1

A.PIANO 2

46

PAN FLUTE

DRUMS

NYLON GTR

ACOU BASS

A.PIANO 1

A.PIANO 1

A.PIANO 2

47

PAN FLUTE

DRUMS

NYLON GTR

ACOU BASS

A.PIANO 1

A.PIANO 1

A.PIANO 2

DRUMS

Beatles - I Will

♩ = 120,000000

5/4

5

9

13

17

21

25

29

33

37

V.S.

2

DRUMS

41

45

NYLON GTR

Beatles - I Will

♩ = 120,000000

5

9

13

17

21

25

29

33

37

V.S.

2

NYLON GTR

41

45

ACOU BASS

Beatles - I Will

♩ = 120,000000

8

15

22

29

36

43

Beatles - I Will

A.PIANO 1

♩ = 120,000000

7

12

17

22

27

32

38

43

46

2

A.PIANO 1

Beatles - I Will

♩ = 120,000000

6

11

15

20

24

28

32

37

41

V.S.

2

A.PIANO 1

44

46

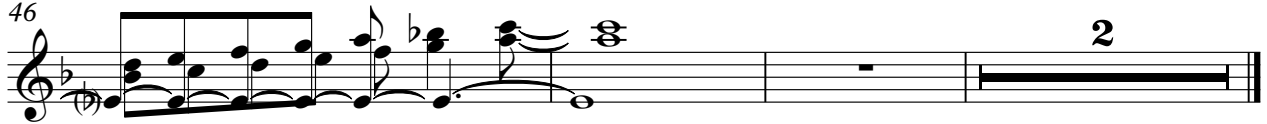

A.PIANO 2

Beatles - I Will

♩ = 120,000000

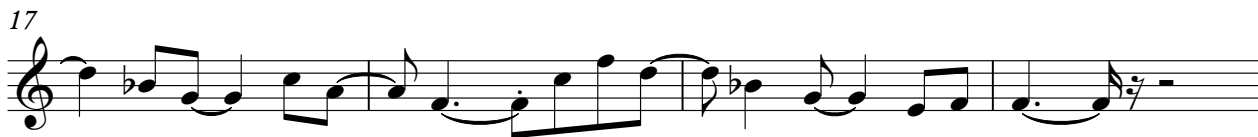

V.S.

2

A.PIANO 2

46

2