

# Beatles - Lovely Rita 1

♩ = 178,004562

6

11

Lovely Ri

Lovely Ri

Lovely Ri

Lovely Ri

Lovely Ri

15

Lovely Ri

Lovely Ri

Lovely Ri

Lovely Ri

Lovely Ri

19

Lovely Ri

Lovely Ri

Lovely Ri

Lovely Ri

Lovely Ri

Lovely Ri

22

Lovely Ri

Lovely Ri

Lovely Ri

Lovely Ri

Lovely Ri

Lovely Ri

25

Lovely Ri

Lovely Ri

Lovely Ri

Lovely Ri

Lovely Ri

28

Lovely Ri

Lovely Ri

Lovely Ri

Lovely Ri

Lovely Ri

38

Lovely Ri

Lovely Ri

Lovely Ri

Lovely Ri

Lovely Ri

This section of the score covers measures 38, 39, and 40. The top staff is a guitar tablature line with 'x' marks above the staff. The second and third staves are bass clef staves. The fourth and fifth staves are treble clef staves. The music includes various chords, some with accidentals (sharps and flats), and melodic lines with eighth and sixteenth notes.

41

Lovely Ri

Lovely Ri

Lovely Ri

Lovely Ri

Lovely Ri

This section of the score covers measures 41, 42, and 43. The top staff is a guitar tablature line with 'x' marks above the staff. The second and third staves are bass clef staves. The fourth and fifth staves are treble clef staves. The music continues with complex chordal textures and melodic patterns, including some sixteenth-note runs.

44

Lovely Ri

Lovely Ri

Lovely Ri

Lovely Ri

Lovely Ri

47

Lovely Ri

Lovely Ri

Lovely Ri

Lovely Ri

Lovely Ri

51

Lovely Ri

Lovely Ri

Lovely Ri

Lovely Ri

Lovely Ri

3

55

Lovely Ri

Lovely Ri

Lovely Ri

Lovely Ri

Lovely Ri

57

Lovely Ri

Lovely Ri

Lovely Ri

Lovely Ri

Lovely Ri

Lovely Ri

59

Lovely Ri

Lovely Ri

Lovely Ri

Lovely Ri

Lovely Ri

Lovely Ri

61

Lovely Ri

Lovely Ri

Lovely Ri

Lovely Ri

Lovely Ri

Lovely Ri

62

Lovely Ri

Lovely Ri

Lovely Ri

Lovely Ri

Lovely Ri

Lovely Ri

64

Lovely Ri

Lovely Ri

Lovely Ri

Lovely Ri

Lovely Ri

67

Lovely Ri

Lovely Ri

Lovely Ri

Lovely Ri

Lovely Ri

70

Lovely Ri

Lovely Ri

Lovely Ri

Lovely Ri

Lovely Ri

74

Lovely Ri

Lovely Ri

Lovely Ri

Lovely Ri

Lovely Ri

77

Lovely Ri

Lovely Ri

Lovely Ri

Lovely Ri

Lovely Ri

80

Lovely Ri

Lovely Ri

Lovely Ri

Lovely Ri

Lovely Ri

83

Lovely Ri

Lovely Ri

Lovely Ri

Lovely Ri

Lovely Ri

87

Lovely Ri

Lovely Ri

Lovely Ri

Lovely Ri

Lovely Ri

91

Lovely Ri

Lovely Ri

Lovely Ri

Lovely Ri

Lovely Ri

95

Lovely Ri

Lovely Ri

Lovely Ri

Lovely Ri

Lovely Ri

99

Lovely Ri

Lovely Ri

Lovely Ri

Lovely Ri

Lovely Ri

102

Lovely Ri

Lovely Ri

Lovely Ri

Lovely Ri

Lovely Ri

105

Lovely Ri

Lovely Ri

Lovely Ri

Lovely Ri

Lovely Ri

Lovely Ri

108

Lovely Ri

Lovely Ri

Lovely Ri

Lovely Ri

Lovely Ri

Lovely Ri

111

Lovely Ri

Lovely Ri

Lovely Ri

Lovely Ri

Lovely Ri

114

Lovely Ri

Lovely Ri

Lovely Ri

Lovely Ri

Lovely Ri

Lovely Ri

116

Lovely Ri

Lovely Ri

Lovely Ri

Lovely Ri

Beatles - Lovely Rita 1

♩ = 178,004562

2

9

13

18

22

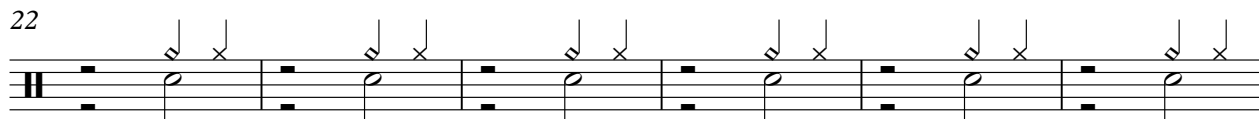

28

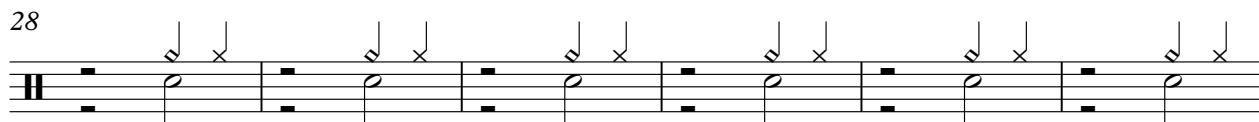

34

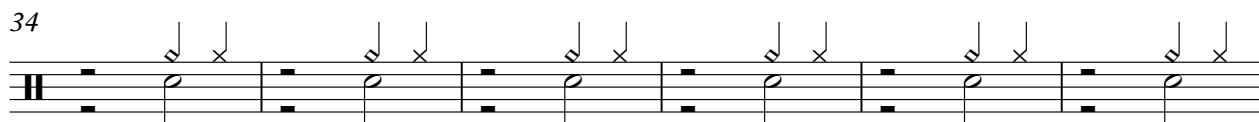

40

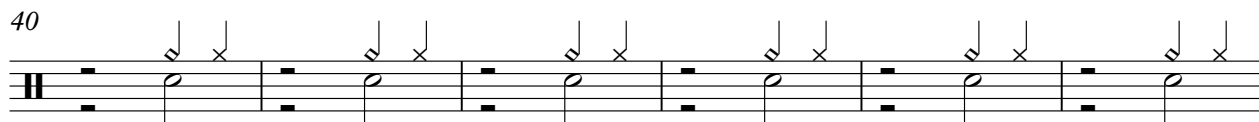

46

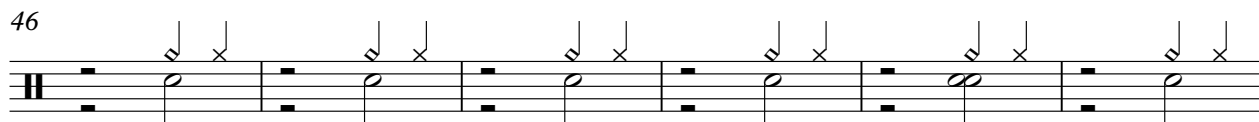

52

V.S.

Lovely Ri

57

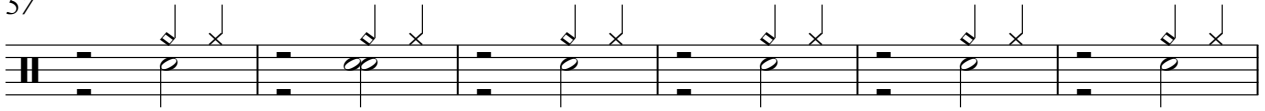

63

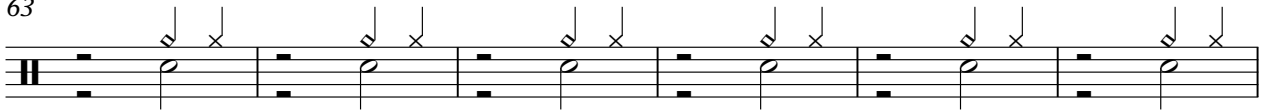

69

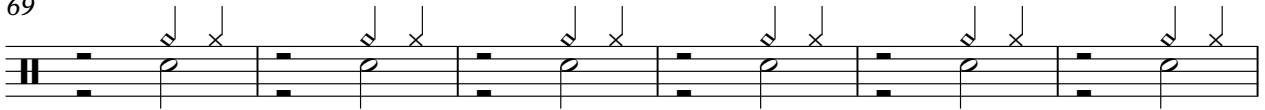

75

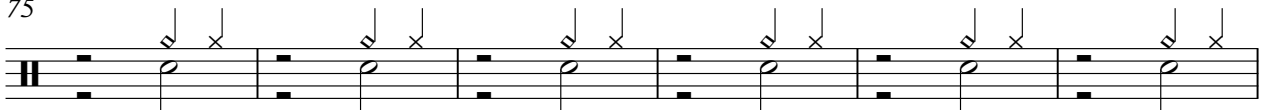

81

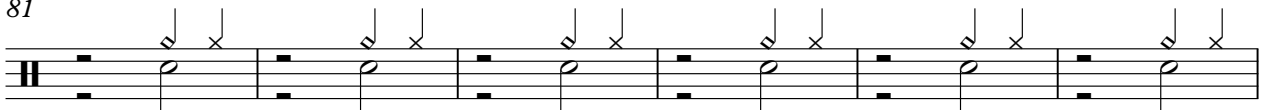

87

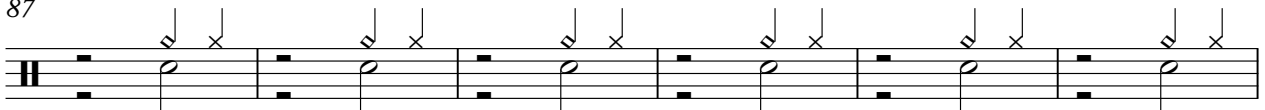

93

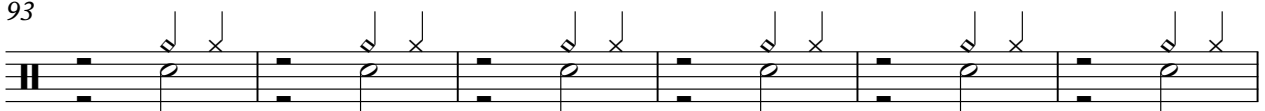

99

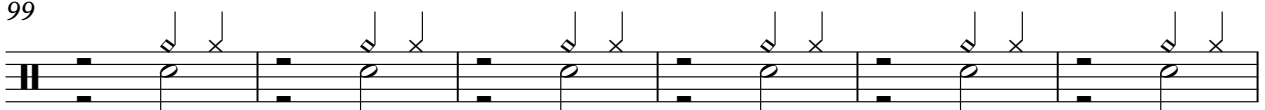

105

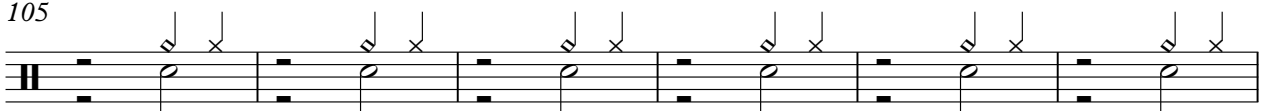

111

3

Lovely Ri

Beatles - Lovely Rita 1

♩ = 178,004562

10

14

18

22

26

30

34

38

42

46

V.S.

51

56

60

64

68

72

76

80

84

90

Lovely Ri

Beatles - Lovely Rita 1

♩ = 178,004562

**17**

17

**21**

**14**

**39**

**65**

**106**

106

**109**

**8**

# Beatles - Lovely Rita 1

## Lovely Ri

♩ = 178,004562

2

8

15

22

29

36

V.S.

43

50

55

57

59

62

66

73

80

87

94

100

105

110

115

# Lovely Ri

# Beatles - Lovely Rita 1

♩ = 178,004562

17 4 33

56

3

59

61

3

63

43 12

Lovely Ri

Beatles - Lovely Rita 1

♩ = 178,004562

9

13

17

21

25

29

32

35

39

42

V.S.

Lovely Ri

Lovely Ri

85

89

93

97

101

105

109

112

Lovely Ri

Beatles - Lovely Rita 1

♩ = 178,004562

9

13

18

22

28

34

40

46

50

55

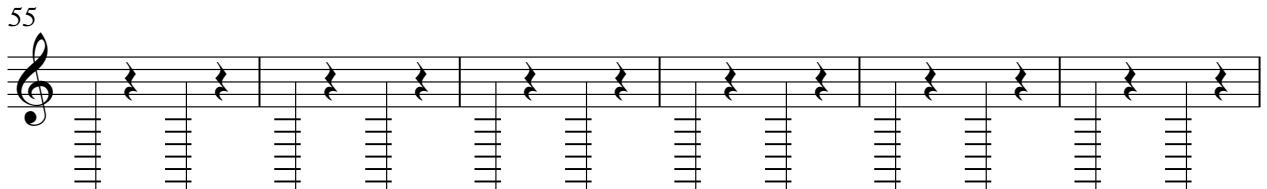

61

67

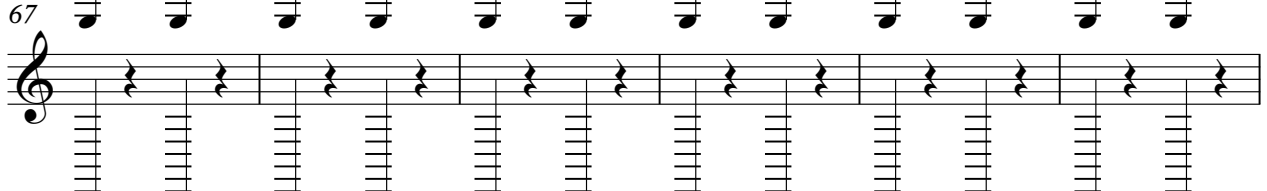

73

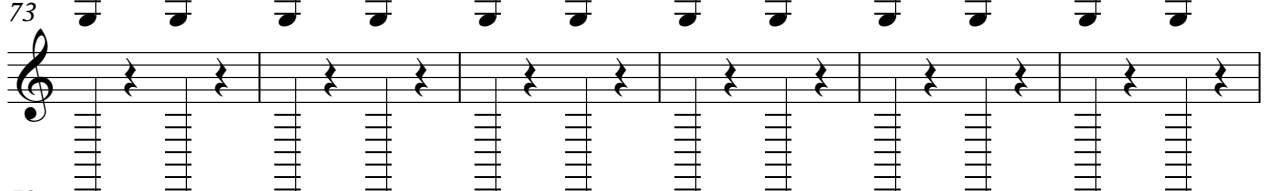

79

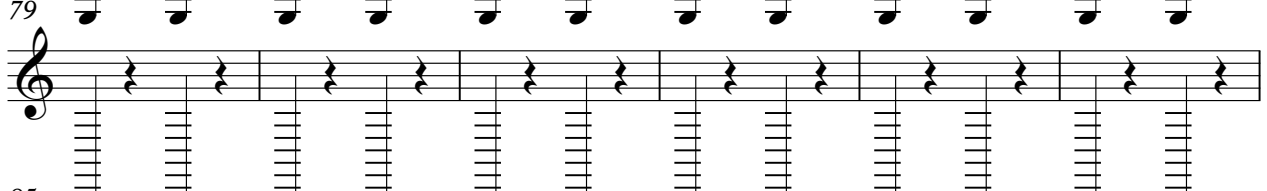

85

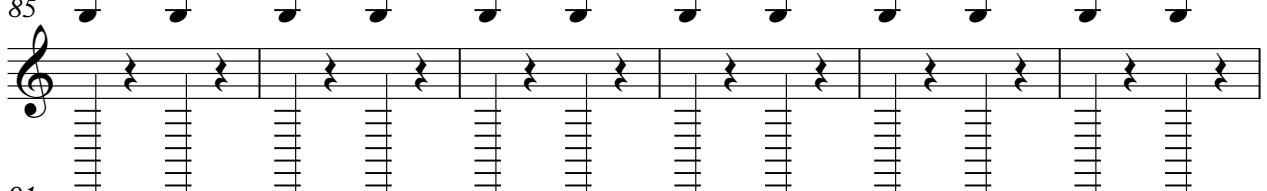

91

97

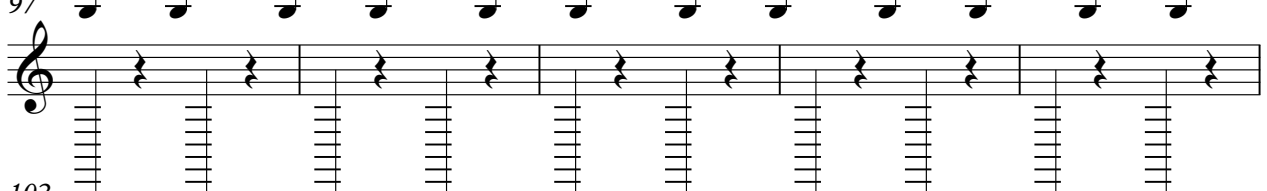

102

106

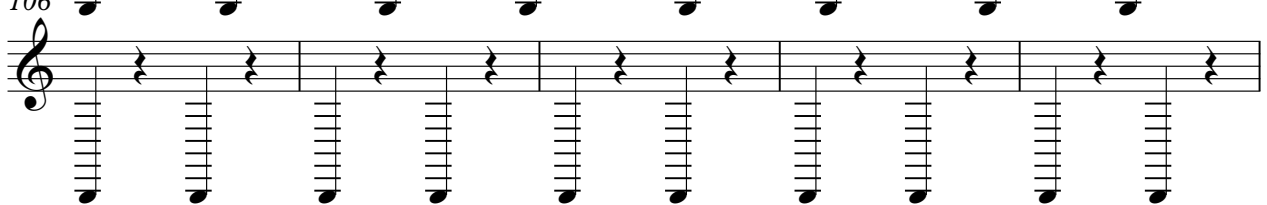

Lovely Ri

111
