

# Beatles - Nowhere Man

♩ = 120,000000

BASS DRUM

CLOSED H.H

OPEN HIHAT

MUTED GTR

ACOU BASS

♩ = 120,000000

MELODY

A.PIANO 1

7

SNARE DRUM

BASS DRUM

CLOSED H.H

OPEN HIHAT

MUTED GTR

ACOU BASS

MELODY

A.PIANO 1

9

SNARE DRUM

BASS DRUM

CLOSED H.H.

OPEN HIHAT

STEEL GTR

MUTED GTR

ACOU BASS

MELODY

A.PIANO 1

12

SNARE DRUM  
BASS DRUM  
CLOSED H.H  
OPEN HIHAT  
MUTED GTR  
ACOU BASS  
MELODY  
A.PIANO 1

14

SNARE DRUM  
BASS DRUM  
CLOSED H.H  
OPEN HIHAT  
MUTED GTR  
ACOU BASS  
MELODY  
A.PIANO 1

Musical score for a drum set, guitar, and piano. The score is divided into two systems. The first system includes:

The second system includes:

- STEEL GTR:** Features a melodic line with a few notes.
- MUTED GTR:** Features a complex, rhythmic pattern of chords and notes.
- A.PIANO 1:** Features a piano accompaniment with chords and notes.

19

SNARE DRUM

BASS DRUM

CLOSED H.H.

OPEN HIHAT

RIDE CYMB

MUTED GTR

ACOU BASS

MELODY

A.PIANO 1

22

SNARE DRUM

BASS DRUM

CLOSED H.H

OPEN HIHAT

RIDE CYMB

MUTED GTR

ACOU BASS

MELODY

A.PIANO 1

25

SNARE DRUM

BASS DRUM

CLOSED H.H

OPEN HIHAT

RIDE CYMB

MUTED GTR

ACOU BASS

MELODY

A.PIANO 1

27

SNARE DRUM

BASS DRUM

CLOSED H.H

OPEN HIHAT

STEEL GTR

MUTED GTR

ACOU BASS

A.PIANO 1

29

SNARE DRUM

BASS DRUM

CLOSED H.H

OPEN HIHAT

STEEL GTR

MUTED GTR

ACOU BASS

A.PIANO 1

32

SNARE DRUM

BASS DRUM

CLOSED H.H

OPEN HIHAT

STEEL GTR

MUTED GTR

ACOU BASS

A.PIANO 1

35

SNARE DRUM  
BASS DRUM  
CLOSED H.H  
OPEN HIHAT  
STEEL GTR  
MUTED GTR  
ACOU BASS  
MELODY  
A.PIANO 1

37

SNARE DRUM  
BASS DRUM  
CLOSED H.H  
OPEN HIHAT  
MUTED GTR  
ACOU BASS  
MELODY  
A.PIANO 1

39

SNARE DRUM

BASS DRUM

CLOSED H.H.

OPEN HIHAT

MUTED GTR

ACOU BASS

MELODY

A.PIANO 1

41

SNARE DRUM

BASS DRUM

CLOSED H.H.

OPEN HIHAT

STEEL GTR

MUTED GTR

ACOU BASS

MELODY

A.PIANO 1

43

SNARE DRUM

BASS DRUM

CLOSED H.H

OPEN HIHAT

RIDE CYMB

MUTED GTR

ACOU BASS

MELODY

A.PIANO 1

46

SNARE DRUM

BASS DRUM

CLOSED H.H

OPEN HIHAT

RIDE CYMB

MUTED GTR

ACOU BASS

MELODY

A.PIANO 1

49

SNARE DRUM

BASS DRUM

CLOSED H.H

OPEN HIHAT

RIDE CYMB

MUTED GTR

ACOU BASS

MELODY

A.PIANO 1

51

SNARE DRUM  
BASS DRUM  
CLOSED H.H  
OPEN HIHAT  
STEEL GTR  
MUTED GTR  
ACOU BASS  
MELODY  
A.PIANO 1

53

SNARE DRUM  
BASS DRUM  
CLOSED H.H  
OPEN HIHAT  
MUTED GTR  
ACOU BASS  
MELODY  
A.PIANO 1

55

SNARE DRUM

BASS DRUM

CLOSED H.H.

OPEN HIHAT

MUTED GTR

ACOU BASS

MELODY

A.PIANO 1

57

SNARE DRUM

BASS DRUM

CLOSED H.H

OPEN HIHAT

RIDE CYMB

STEEL GTR

MUTED GTR

ACOU BASS

MELODY

A.PIANO 1

60

SNARE DRUM

BASS DRUM

CLOSED H.H

OPEN HIHAT

RIDE CYMB

MUTED GTR

ACOU BASS

MELODY

A.PIANO 1

63

SNARE DRUM

BASS DRUM

CLOSED H.H

OPEN HIHAT

RIDE CYMB

MUTED GTR

ACOU BASS

MELODY

A.PIANO 1

66

SNARE DRUM

BASS DRUM

CLOSED H.H

OPEN HIHAT

RIDE CYMB

STEEL GTR

MUTED GTR

ACOU BASS

MELODY

A.PIANO 1

68

SNARE DRUM  
BASS DRUM  
CLOSED H.H  
OPEN HIHAT  
MUTED GTR  
ACOU BASS  
MELODY  
A.PIANO 1

70

SNARE DRUM  
BASS DRUM  
CLOSED H.H  
OPEN HIHAT  
MUTED GTR  
ACOU BASS  
MELODY  
A.PIANO 1

72

SNARE DRUM

BASS DRUM

CLOSED H.H.

OPEN HIHAT

STEEL GTR

MUTED GTR

ACOU BASS

MELODY

A.PIANO 1

75

SNARE DRUM

BASS DRUM

CLOSED H.H.

OPEN HIHAT

MUTED GTR

ACOU BASS

MELODY

A.PIANO 1

77

SNARE DRUM

BASS DRUM

CLOSED H.H

OPEN HIHAT

STEEL GTR

MUTED GTR

ACOU BASS

MELODY

A.PIANO 1

79

SNARE DRUM

BASS DRUM

CLOSED H.H

OPEN HIHAT

MUTED GTR

ACOU BASS

MELODY

A.PIANO 1

81

SNARE DRUM

BASS DRUM

CLOSED H.H

CRASH CYMB

OPEN HIHAT

STEEL GTR

MUTED GTR

ACOU BASS

MELODY

A.PIANO 1

SNARE DRUM

Beatles - Nowhere Man

♩ = 120,000000

6

12

18

23

28

34

40

45

50

55

V.S.

SNARE DRUM

61

66

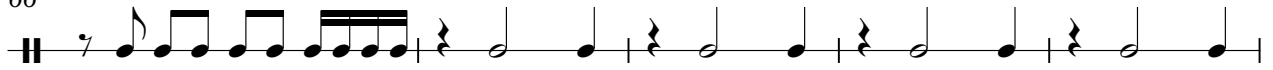

71

77

BASS DRUM

Beatles - Nowhere Man

♩ = 120,000000

5

10

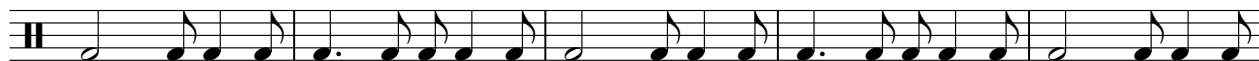

15

20

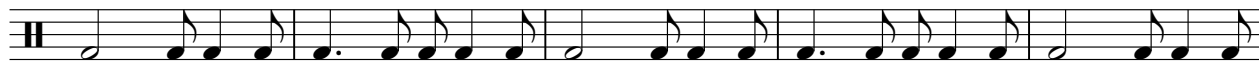

25

30

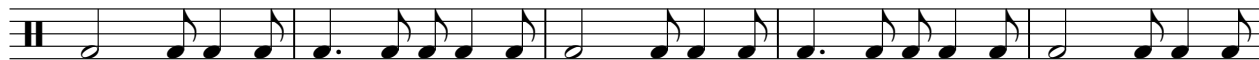

35

40

45

50

V.S.

2

# BASS DRUM

55

60

65

70

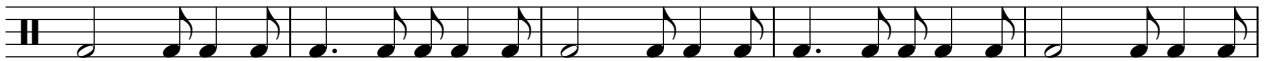

75

79

CLOSED H.H

Beatles - Nowhere Man

♩ = 120,000000

2

8

12

16

20

24

28

32

36

40

V.S.

2

# CLOSED H.H

44

48

52

56

60

64

68

72

76

79

3

CRASH CYMB

Beatles - Nowhere Man

♩ = 120,000000

**81**  **2**

OPEN HIHAT

Beatles - Nowhere Man

♩ = 120,000000

5

11

18

25

32

39

46

53

60

67

2

# OPEN HIHAT

74

79

RIDE CYMB

Beatles - Nowhere Man

♩ = 120,000000

18

23

16

44

50

8

63

18

STEEL GTR

Beatles - Nowhere Man

♩ = 120,000000

9 5

18 8

30

36 5 8

52 5 8

68 5 2

78 2

MUTED GTR

Beatles - Nowhere Man

♩ = 120,000000

5

8

11

13

15

17

19

22

25

27

V.S.

29

32

35

37

39

41

43

46

49

51

53

55

57

59

62

65

67

69

71

73

MUTED GTR

75

77

79

81

Beatles - Nowhere Man

ACOU BASS

♩ = 120,000000

5

9

13

16

20

24

28

32

36

39

V.S.

42

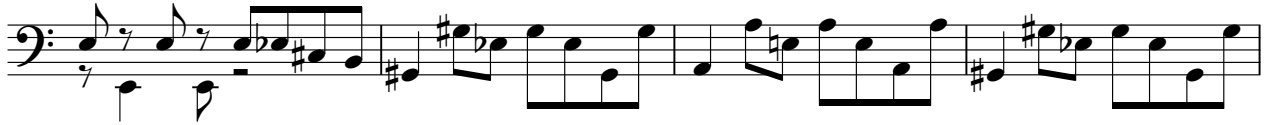

46

50

54

57

61

65

69

72

75

ACOU BASS

78

81

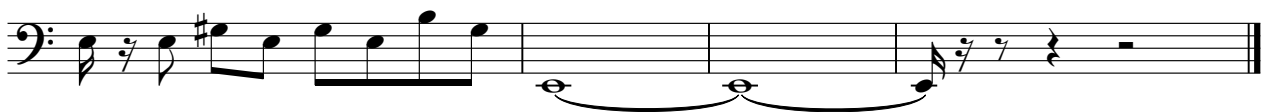

MELODY

Beatles - Nowhere Man

♩ = 120,000000

2

8

14

20

24

9

35

40

46

51

56

62

67

Beatles - Nowhere Man

A.PIANO 1

♩ = 120,000000

5

9

13

19

25

28

32

39

45

50

V.S.

54

60

66

70

76

80
