

♩ = 114,000168 ♩ = 118,000137

♩ = 114,000168

Tuba

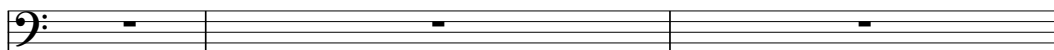

OBLADIOB

Percussion

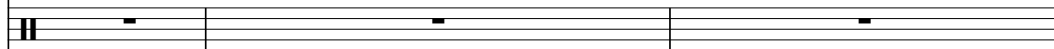

Jazz Guitar

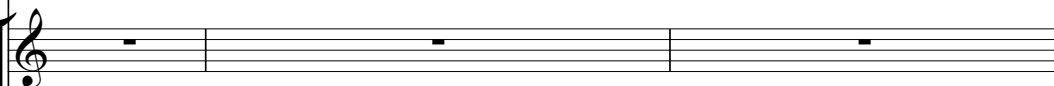

Jazz Guitar

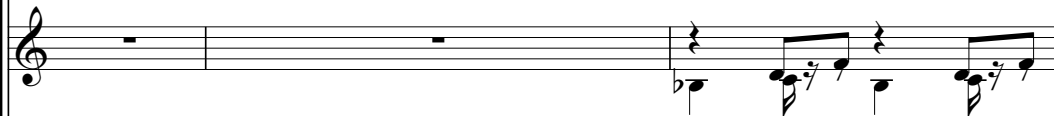

Electric Guitar

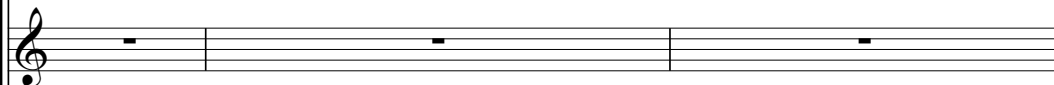

Acoustic Bass

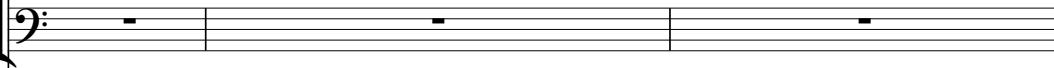

Alto

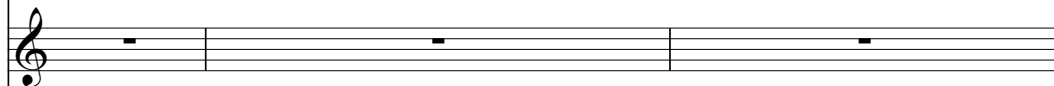

♩ = 114,000168 ♩ = 118,000137

♩ = 114,000168

Honky-tonk Piano

4

4

Perc.

J. Gtr.

J. Gtr.

A. Bass

H-t. Pno.

7

7

Perc.

J. Gtr.

J. Gtr.

E. Gtr.

A. Bass

H-t. Pno.

10

Perc.

J. Gtr.

J. Gtr.

E. Gtr.

A. Bass

H-t. Pno.

13

Perc.

J. Gtr.

J. Gtr.

E. Gtr.

A. Bass

H-t. Pno.

15

17

19

Perc.

J. Gtr.

J. Gtr.

E. Gtr.

A. Bass

H-t. Pno.

21

Perc.

J. Gtr.

J. Gtr.

E. Gtr.

A. Bass

H-t. Pno.

23

Perc.

J. Gtr.

J. Gtr.

E. Gtr.

A. Bass

H-t. Pno.

26

Perc.

J. Gtr.

J. Gtr.

E. Gtr.

A. Bass

H-t. Pno.

29

Perc.

J. Gtr.

J. Gtr.

E. Gtr.

A. Bass

H-t. Pno.

31

Perc.

J. Gtr.

J. Gtr.

E. Gtr.

A. Bass

A.

H-t. Pno.

33

33

Perc.

J. Gtr.

J. Gtr.

E. Gtr.

A. Bass

A.

H-t. Pno.

35

35

Perc.

J. Gtr.

J. Gtr.

E. Gtr.

A. Bass

A.

H-t. Pno.

37

Perc.

J. Gtr.

J. Gtr.

E. Gtr.

A. Bass

A.

H-t. Pno.

39

Perc.

J. Gtr.

E. Gtr.

A. Bass

H-t. Pno.

41

Tba.

Perc.

J. Gtr.

E. Gtr.

A. Bass

H-t. Pno.

42

Tba.

Perc.

J. Gtr.

A. Bass

H-t. Pno.

43

Tba.

Perc.

J. Gtr.

E. Gtr.

A. Bass

H-t. Pno.

45

Perc.

J. Gtr.

J. Gtr.

E. Gtr.

A. Bass

H-t. Pno.

48

Perc.

J. Gtr.

J. Gtr.

E. Gtr.

A. Bass

H-t. Pno.

51

Perc.

J. Gtr.

J. Gtr.

E. Gtr.

A. Bass

H-t. Pno.

53

Tba.

Perc.

J. Gtr.

J. Gtr.

E. Gtr.

A. Bass

H-t. Pno.

55

Tba.

Perc.

J. Gtr.

J. Gtr.

E. Gtr.

A. Bass

H-t. Pno.

57

Tba.

Perc.

J. Gtr.

J. Gtr.

E. Gtr.

A. Bass

H-t. Pno.

59

Tba.

Perc.

J. Gtr.

J. Gtr.

E. Gtr.

A. Bass

H-t. Pno.

61

Tba.

Perc.

J. Gtr.

J. Gtr.

E. Gtr.

A. Bass

H-t. Pno.

63

Perc.

J. Gtr.

E. Gtr.

A. Bass

H-t. Pno.

65

Tba.

Perc.

J. Gtr.

E. Gtr.

A. Bass

H-t. Pno.

67

Tba.

Perc.

J. Gtr.

E. Gtr.

A. Bass

H-t. Pno.

69

Tba.

Perc.

J. Gtr.

E. Gtr.

A. Bass

H-t. Pno.

71

Tba.

Perc.

J. Gtr.

J. Gtr.

E. Gtr.

A. Bass

H-t. Pno.

74

Perc.

J. Gtr.

J. Gtr.

E. Gtr.

A. Bass

H-t. Pno.

Double bar line

76

Perc.

J. Gtr.

J. Gtr.

E. Gtr.

A. Bass

H-t. Pno.

Double bar line

78

Tba.

Perc.

J. Gtr.

J. Gtr.

E. Gtr.

A. Bass

H-t. Pno.

80

Tba.

Perc.

J. Gtr.

J. Gtr.

E. Gtr.

A. Bass

H-t. Pno.

82

Tba.

Perc.

J. Gtr.

J. Gtr.

E. Gtr.

A. Bass

H-t. Pno.

84

Tba.

Perc.

J. Gtr.

J. Gtr.

E. Gtr.

A. Bass

H-t. Pno.

86

Tba.

Perc.

J. Gtr.

J. Gtr.

E. Gtr.

A. Bass

H-t. Pno.

88

Tba.

Perc.

J. Gtr.

J. Gtr.

E. Gtr.

A. Bass

A.

H-t. Pno.

Tuba

♩ = 114,000168 ♩ = 118,00014,000168

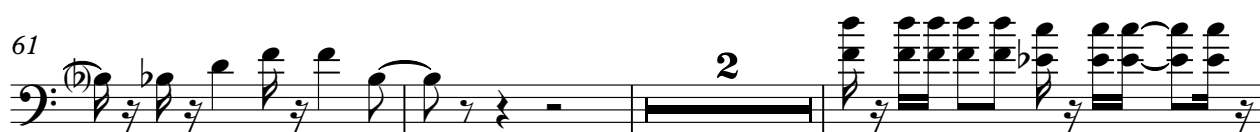
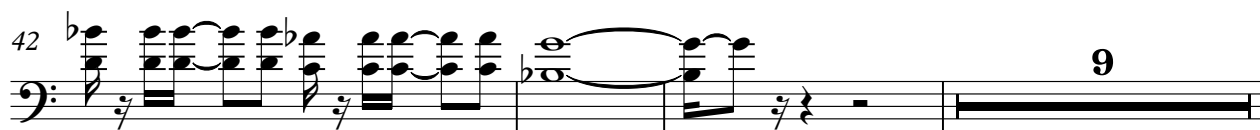

Percussion

♩ = 114,000168 ♩ = 118,0001137000168
OBLADIOB

2

7

11

15

17

19

21

23

27

31

V.S.

33

35

37

39

41

42

43

45

50

54

This percussion score for guitar consists of ten systems, each with a measure number and a two-staff system. The top staff of each system contains a series of 'x' marks representing rhythmic patterns, often grouped with brackets. The bottom staff contains musical notation for the guitar, including eighth and sixteenth notes, rests, and triplets. Measure 39 features a triplet of eighth notes in the bottom staff. Measure 41 features a triplet of eighth notes in the bottom staff. Measure 42 features a triplet of eighth notes in the bottom staff. Measure 43 features a triplet of eighth notes in the bottom staff. Measure 45 features a triplet of eighth notes in the bottom staff. Measure 50 features a triplet of eighth notes in the bottom staff. Measure 54 features a triplet of eighth notes in the bottom staff.

57

59

61

63

65

67

69

72

76

79

V.S.

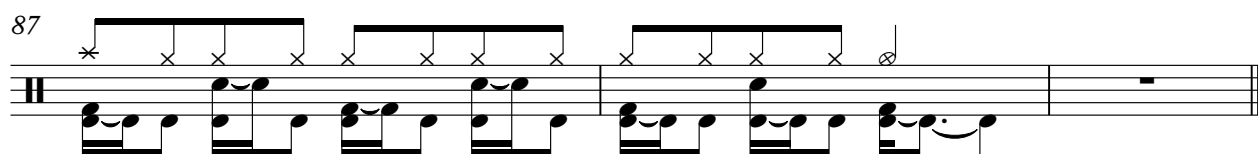
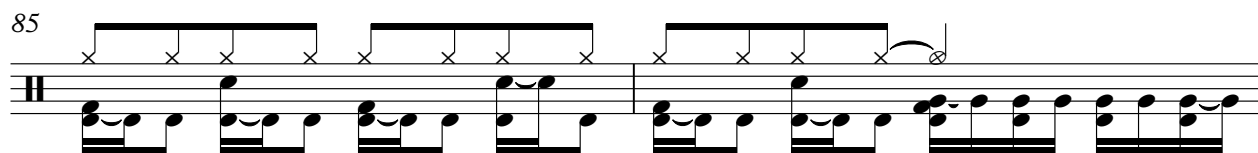

Jazz Guitar

♩ = 114,000168 ♩ = 118,000168

2

7

10

13

16

19

22

25

28

31

V.S.

34

37

40

43

47

50

53

56

59

62

Jazz Guitar

♩ = 114,000168 = 118,000147000168

A jazz guitar score consisting of 10 staves of music. The notation is in treble clef with a key signature of one flat (B-flat). The music features a complex, syncopated rhythm with many eighth and sixteenth notes, often beamed together. There are frequent rests, particularly on the first half of measures. The score is divided into measures by bar lines, with measure numbers 6, 10, 13, 17, 21, 24, 28, 31, and 35 indicated at the start of their respective staves. The final measure of the 10th staff is marked with 'V.S.' (Vivace).

V.S.

39 8

50

53

57

61 8

72

76

79

83

86

Electric Guitar

♩ = 114,000168 ♩ = 118,000168 ♩ = 114,000168

4

9

13

17

21

25

29

33

37

40

85

Acoustic Bass

♩ = 114,000168 ♩ = 118,000168

2

7

11

14

18

22

26

29

33

37

V.S.

41

45

49

53

57

61

65

69

73

77

81

85

Alto

♩ = 114,000168 ♩ = 118,000168

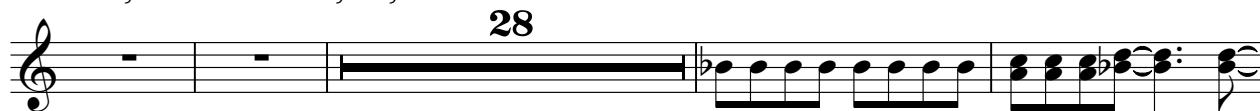

Honky-tonk Piano

♩ = 114,000168 ♩ = 118,000137 ♩ = 114,000168

5

9

13

17

21

25

V.S.

29

33

37

41

45

49

53

57

Honky-tonk Piano

3

61

Example 10 (continued)

65

65

69

69

73

76

79

83

V.S.

86

86

87