

Beatles - Oh Darling

♩ = 111,000114 ♩ ♯ 40,00000000000000 14

DRUMS

JAZZ GTR

FRETLESS

CHOIR AAHS

CHOIR AAHS

CHOIR AAHS

BASS&LEAD

VOICE OOHS

VOICE OOHS

VOICE OOHS

A.PIANO 2

♩ = 111,000114 ♩ ♯ 40,00000000000000 14

4

DRUMS

JAZZ GTR

FRETLESS

VOICE OOHS

VOICE OOHS

VOICE OOHS

A.PIANO 2

6

DRUMS

JAZZ GTR

FRETLESS

VOICE OOHS

VOICE OOHS

VOICE OOHS

A.PIANO 2

8

DRUMS

JAZZ GTR

FRETLESS

VOICE OOHS

VOICE OOHS

VOICE OOHS

A.PIANO 2

10

DRUMS

JAZZ GTR

FRETLESS

CHOIR AAHS

CHOIR AAHS

CHOIR AAHS

VOICE OOHS

VOICE OOHS

VOICE OOHS

A.PIANO 2

12

DRUMS

JAZZ GTR

FRETLESS

CHOIR AAHS

CHOIR AAHS

CHOIR AAHS

VOICE OOHS

VOICE OOHS

VOICE OOHS

A.PIANO 2

14

DRUMS

JAZZ GTR

FRETLESS

CHOIR AAHS

CHOIR AAHS

CHOIR AAHS

VOICE OOHS

VOICE OOHS

VOICE OOHS

A.PIANO 2

16

DRUMS

JAZZ GTR

FRETLESS

VOICE OOHS

VOICE OOHS

VOICE OOHS

A.PIANO 2

18

DRUMS

JAZZ GTR

FRETLESS

VOICE OOHS

VOICE OOHS

VOICE OOHS

A.PIANO 2

20

DRUMS

JAZZ GTR

FRETLESS

VOICE OOHS

VOICE OOHS

VOICE OOHS

A.PIANO 2

22 7

DRUMS

JAZZ GTR

FRETLESS

VOICE OOHS

VOICE OOHS

VOICE OOHS

A.PIANO 2

24

DRUMS

JAZZ GTR

FRETLESS

VOICE OOHS

VOICE OOHS

VOICE OOHS

A.PIANO 2

26

DRUMS

JAZZ GTR

FRETLESS

VOICE OOHS

VOICE OOHS

VOICE OOHS

A.PIANO 2

29

DRUMS

JAZZ GTR

FRETLESS

VOICE OOHS

VOICE OOHS

VOICE OOHS

A.PIANO 2

31

DRUMS

JAZZ GTR

FRETLESS

VOICE OOHS

VOICE OOHS

VOICE OOHS

A.PIANO 2

33

DRUMS

JAZZ GTR

FRETLESS

VOICE OOHS

VOICE OOHS

VOICE OOHS

A.PIANO 2

35

DRUMS

JAZZ GTR

FRETLESS

VOICE OOHS

VOICE OOHS

VOICE OOHS

A.PIANO 2

37

DRUMS

JAZZ GTR

FRETLESS

VOICE OOHS

VOICE OOHS

VOICE OOHS

A.PIANO 2

39

DRUMS

JAZZ GTR

FRETLESS

VOICE OOHS

VOICE OOHS

VOICE OOHS

A.PIANO 2

41

DRUMS

JAZZ GTR

FRETLESS

CHOIR AAHS

CHOIR AAHS

CHOIR AAHS

VOICE OOHS

VOICE OOHS

VOICE OOHS

A.PIANO 2

43

DRUMS

JAZZ GTR

FRETLESS

CHOIR AAHS

CHOIR AAHS

CHOIR AAHS

VOICE OOHS

VOICE OOHS

VOICE OOHS

A.PIANO 2

45

DRUMS

JAZZ GTR

FRETLESS

CHOIR AAHS

CHOIR AAHS

CHOIR AAHS

VOICE OOHS

VOICE OOHS

VOICE OOHS

A.PIANO 2

47

DRUMS

JAZZ GTR

FRETLESS

CHOIR AAHS

CHOIR AAHS

CHOIR AAHS

VOICE OOHS

VOICE OOHS

VOICE OOHS

A.PIANO 2

49

DRUMS

JAZZ GTR

FRETLESS

BASS&LEAD

A.PIANO 2

♩ = 80,000000 ♩ = 105,001572

♩ = 80,000000 ♩ = 105,001572

Beatles - Oh Darling

DRUMS

♩ = 111, 0 0 0 1 0 0 0 0 0 1 4

12/8

4

6

8

10

12

14

16

17

19

V.S.

2

DRUMS

22

24

27

29

31

33

35

38

40

43

DRUMS

45

47

49

$\text{♩} = 80,000000$ $\text{♩} = 105,001572$

52

2

♩ = 111,000114 ♩ = 40,000004

30

33

36

38

40

43

46

49

FRETLESS

Beatles - Oh Darling

♩ = 111,00010,0000DDI,000114

4

7

10

13

15

18

21

24

27

V.S.

30

32

35

38

41

44

47

49

♩ = 80,000000 ♩ = 105,001572

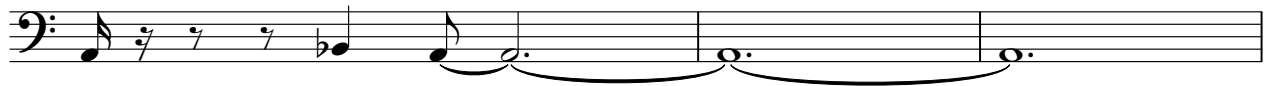

52

2

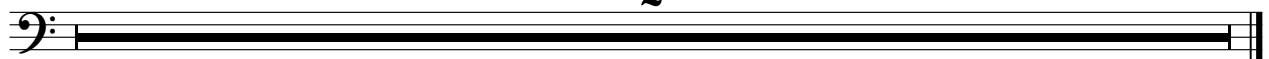

CHOIR AAHS

Beatles - Oh Darling

♩ = 111,000114 ♩ = 40,000,000114

9

14

26

43

47

♩ = 80,000000 ♩ = 105,001572

2

52

2

CHOIR AAHS

Beatles - Oh Darling

♩ = 111,000114 ♩ = 40,000,000114

9

14

26

43

47

♩ = 80,000000 ♩ = 105,001572

2

2

52

2

CHOIR AAHS

Beatles - Oh Darling

♩ = 111,000114 ♩ = 40,000,000114

9

14

43

47

♩ = 80,000000 ♩ = 105,001572

2

52

2

BASS&LEAD

Beatles - Oh Darling

♪ = 111,000114 ♪ = 40,00000,000114 ♪ = 80,000000 ♪ = 105,001572

49

52

2

VOICE OOHS

Beatles - Oh Darling

♩ = 111,000114 ♯40,00,0000114

5

8

12

15

18

21

23

25

28

V.S.

VOICE OOHS

31

34

37

39

41

44

47

$\text{♩} = 80,000000$ $\text{♩} = 105,001572$

2

52

2

VOICE OOHS

Beatles - Oh Darling

♩ = 111,000114 ♩ = 40,000004

4

6

8

11

14

16

19

21

23

V.S.

VOICE OOHS

3

45

46

48

$\text{♩} = 80,000000$ $\text{♩} = 105,001572$
2

52

2

VOICE OOHS

Beatles - Oh Darling

♩ = 111,000114 ♯ 40,00,000114

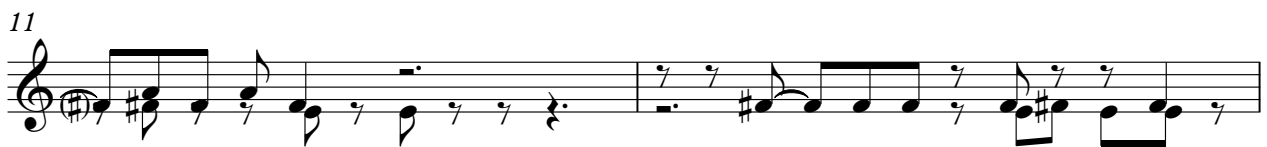
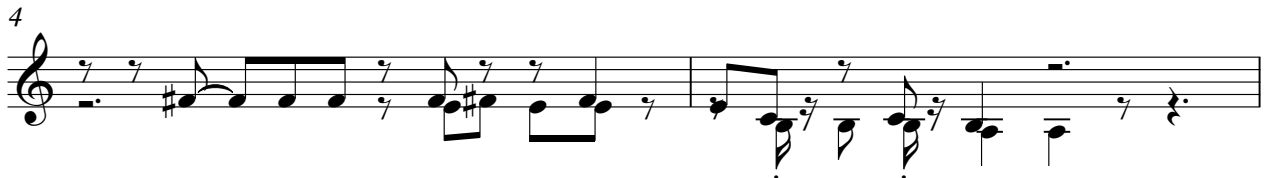

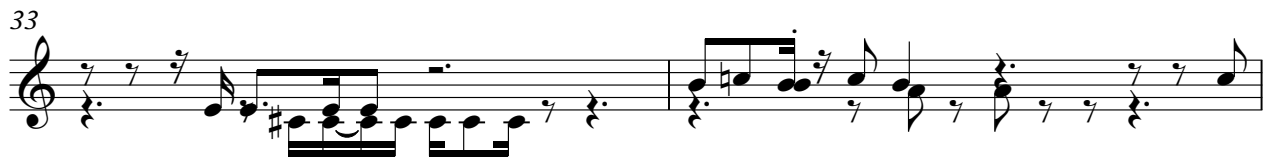
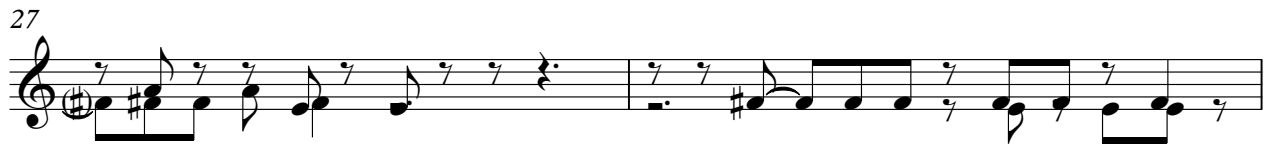

VOICE OOHS

37

39

41

43

45

46

48

$\text{♩} = 80,00000$ $\text{♩} = 105,001572$

52

2

A.PIANO 2

Beatles - Oh Darling

♩ = 111,000114 ♪ = 40,000000 ♩ = 111,000114

3

5

7

9

11

13

15

17

19

V.S.

A.PIANO 2

41

43

45

47

49

$\text{♩} = 80,000000 \quad \text{♩} = 105,001572$

52

2