

Beatles - Oh My Love

♩ = 60,000000

Guitar

Bass

Electric Piano

Melody/Strings

♩ = 60,000000

3

Guitar

Bass

6

Guitar

Bass

2

9

Guitar

Bass

Electric Piano

Melody/Strings

11

Guitar

Bass

Electric Piano

Melody/Strings

13

Guitar

Bass

Electric Piano

Melody/Strings

15

Guitar

Bass

Electric Piano

Melody/Strings

17

Guitar

Bass

Melody/Strings

19

Guitar

Bass

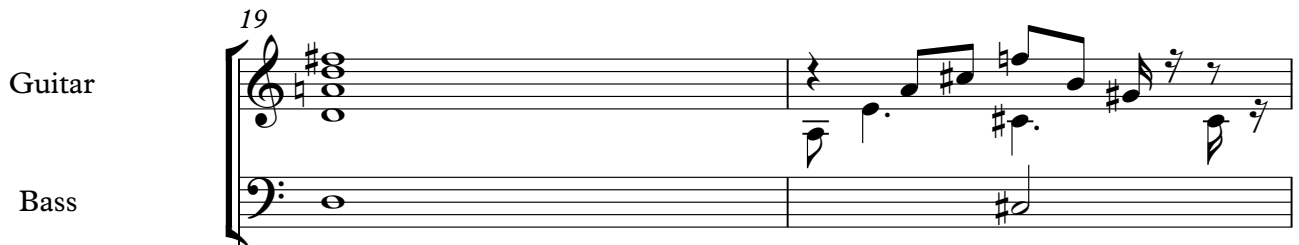

Melody/Strings

21

Guitar

Bass

Melody/Strings

23

Guitar

Bass

Electric Piano

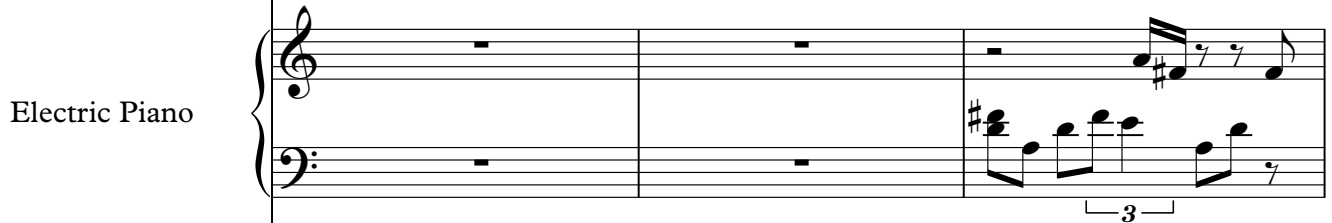

Melody/Strings

26

Guitar

Bass

Electric Piano

Melody/Strings

28

Guitar

Bass

Electric Piano

Melody/Strings

30

Guitar

Bass

Electric Piano

Melody/Strings

32

Guitar

Bass

Electric Piano

Melody/Strings

34

Guitar

Bass

Melody/Strings

Guitar

Bass

Melody/Strings

37

3

3

Guitar

Bass

Electric Piano

Melody/Strings

39

3

Guitar

Bass

Electric Piano

42

Guitar

44

Bass

Electric Piano

Beatles - Oh My Love

Guitar

♩ = 60,000000

5

9

13

17

21

25

29

33

37

V.S.

41

44

Bass

Beatles - Oh My Love

♩ = 60,000000

4

12

18

23

32

37

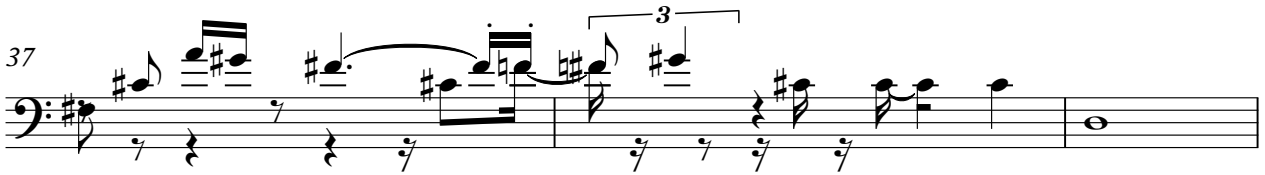

40

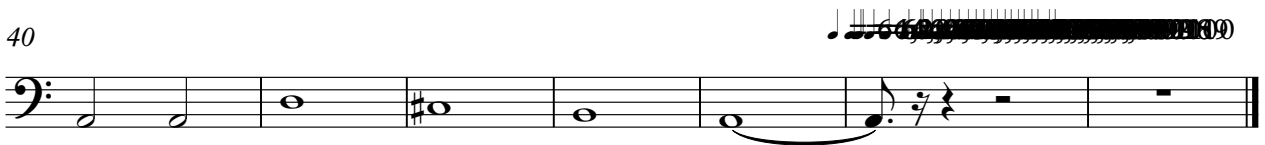

Electric Piano

Beatles - Oh My Love

♩ = 60,000000

8

11

14

16

2

Electric Piano

25

28

31

42

2

Beatles - Oh My Love

Melody/Strings

♩ = 60,000000

8

12

16

21

25

29

33

37

39

4

2