

U2 - Stand By Me

♩ = 120,000000

drummix

Jazz Guit

Nylon Guit

bass

Choir Aahs

Vocal

♩ = 120,000000

Strings

Strings

5

drummix

bass

9

drummix

Jazz Guit

Nylon Guit

bass

Vocal

12

drummix

Jazz Guit

Nylon Guit

bass

Vocal

15

drummix

Jazz Guit

Nylon Guit

bass

Vocal

18

drummix

Jazz Guit

Nylon Guit

bass

Vocal

21

drummix

Jazz Guit

Nylon Guit

bass

Vocal

24

drummix

Jazz Guitar

Nylon Guitar

bass

Vocal

Strings

27

drummix

Jazz Guitar

Nylon Guitar

bass

Vocal

Strings

30

drummix

Jazz Guit

Nylon Guit

bass

Vocal

Strings

33

drummix

Jazz Guit

Nylon Guit

bass

Choir Aahs

Vocal

Strings

36

drummix

Jazz Guit

Nylon Guit

bass

Choir Aahs

Vocal

Strings

39

drummix

Jazz Guit

Nylon Guit

bass

Choir Aahs

Vocal

Strings

42

drummix

Jazz Guit

Nylon Guit

bass

Choir Aahs

Vocal

Strings

45

drummix

Jazz Guit

Nylon Guit

bass

Choir Aahs

Vocal

Strings

48

drummix

Jazz Guitar

Nylon Guitar

bass

Choir Aahs

Vocal

Strings

51

drummix

Jazz Guitar

Nylon Guitar

bass

Vocal

Strings

54

drummix

Jazz Guit

Nylon Guit

bass

Vocal

Strings

57

drummix

Jazz Guit

Nylon Guit

bass

Choir Aahs

Strings

Strings

60

drummix

Jazz Guit

Nylon Guit

bass

Choir Aahs

Strings

Strings

63

drummix

Jazz Guit

Nylon Guit

bass

Choir Aahs

Strings

Strings

67

drummix

Jazz Guit

Nylon Guit

bass

Choir Aahs

Strings

Strings

70

drummix

Jazz Guit

Nylon Guit

bass

Choir Aahs

Vocal

Strings

Strings

74

drummix

Jazz Guit

Nylon Guit

bass

Vocal

Strings

77

drummix

Jazz Guit

Nylon Guit

bass

Vocal

Strings

80

drummix

Jazz Guit

Nylon Guit

bass

Vocal

Strings

83

drummix

Jazz Guit

Nylon Guit

bass

Vocal

Strings

86

89

drummix

Jazz Guit

Nylon Guit

bass

Choir Aahs

Vocal

Strings

Strings

U2 - Stand By Me

$\text{♩} = 120,000000$

7

13

19

25

31

37

43

49

55

61

67

73

79

85

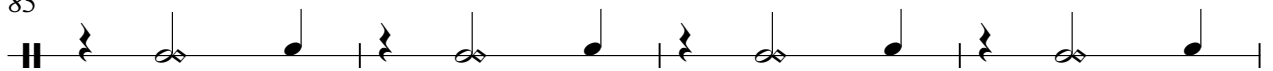

89

♩ = 120,000000

9

14

19

24

29

34

39

44

49

54

59

64

69

74

79

84

88

♩ = 120,000000

9

13

17

21

25

29

33

37

41

45

49

53

57

61

65

69

73

77

81

85

89

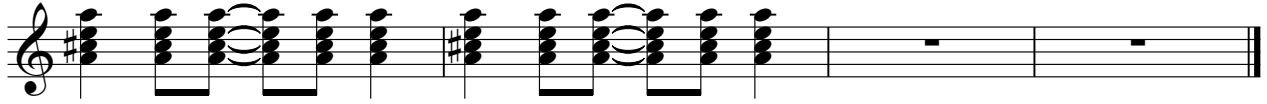

U2 - Stand By Me

bass

♩ = 120,000000

5

9

13

17

21

25

29

33

37

V.S.

41

45

49

53

57

61

65

69

73

77

81

85

88

Choir Aahs

U2 - Stand By Me

♩ = 120,000000

33

40

48

8

62

70

12

86

2

U2 - Stand By Me

Vocal

♩ = 120,000000

8

12

15

19

23

27

31

35

39

43

V.S.

46

50

54

73

77

81

85

88

U2 - Stand By Me

Strings

♩ = 120,000000

25

28

32

38

47

52

55

59

62

67

V.S.

2

Strings

72

76

79

82

85

88

90

Strings

U2 - Stand By Me

♩ = 120,000000

57

62

68

74

12 **2**
