

Beatles - Please Please Me 1

♩ = 140,000473

HARMONICA

SNARE DRUM

BASS DRUM

OPEN HIHAT

CLOSED H.H

CRASH CYMB

NYLON GTR

SYN BASS 2

5

HARMONICA

SNARE DRUM

BASS DRUM

OPEN HIHAT

CLOSED H.H

CRASH CYMB

NYLON GTR

SYN BASS 2

9

SNARE DRUM

BASS DRUM

OPEN HIHAT

CLOSED H.H

CRASH CYMB

NYLON GTR

SYN BASS 2

12

SNARE DRUM

BASS DRUM

OPEN HIHAT

CLOSED H.H

NYLON GTR

SYN BASS 2

15

SNARE DRUM

BASS DRUM

OPEN HIHAT

CLOSED H.H

CRASH CYMB

NYLON GTR

SYN BASS 2

18

SNARE DRUM

BASS DRUM

OPEN HIHAT

CLOSED H.H

CRASH CYMB

NYLON GTR

SYN BASS 2

21

HARMONICA

SNARE DRUM

BASS DRUM

OPEN HIHAT

CLOSED H.H

CRASH CYMB

NYLON GTR

SYN BASS 2

25

SNARE DRUM

BASS DRUM

OPEN HIHAT

CLOSED H.H

CRASH CYMB

NYLON GTR

SYN BASS 2

28

SNARE DRUM

BASS DRUM

OPEN HIHAT

CLOSED H.H

NYLON GTR

SYN BASS 2

31

SNARE DRUM

BASS DRUM

OPEN HIHAT

CLOSED H.H

CRASH CYMB

NYLON GTR

SYN BASS 2

34

SNARE DRUM

BASS DRUM

OPEN HIHAT

CLOSED H.H

CRASH CYMB

NYLON GTR

SYN BASS 2

37

HARMONICA

SNARE DRUM

BASS DRUM

CLOSED H.H.

LOW TOM

CRASH CYMB

HIGH TOM

MID TOM

NYLON GTR

SYN BASS 2

40

HARMONICA

SNARE DRUM

BASS DRUM

OPEN HIHAT

CLOSED H.H

CRASH CYMB

NYLON GTR

SYN BASS 2

44

HARMONICA

SNARE DRUM

BASS DRUM

OPEN HIHAT

CLOSED H.H

CRASH CYMB

NYLON GTR

SYN BASS 2

48

HARMONICA

SNARE DRUM

BASS DRUM

OPEN HIHAT

CLOSED H.H

CRASH CYMB

MID TOM

NYLON GTR

SYN BASS 2

52

SNARE DRUM

BASS DRUM

OPEN HIHAT

CLOSED H.H

CRASH CYMB

NYLON GTR

SYN BASS 2

55

SNARE DRUM

BASS DRUM

OPEN HIHAT

CLOSED H.H

CRASH CYMB

NYLON GTR

SYN BASS 2

58

SNARE DRUM

BASS DRUM

OPEN HIHAT

CLOSED H.H

CRASH CYMB

NYLON GTR

SYN BASS 2

61

HARMONICA

SNARE DRUM

BASS DRUM

OPEN HIHAT

CLOSED H.H

CRASH CYMB

NYLON GTR

SYN BASS 2

65

HARMONICA

SNARE DRUM

BASS DRUM

OPEN HIHAT

CLOSED H.H

CRASH CYMB

NYLON GTR

SYN BASS 2

68

SNARE DRUM

BASS DRUM

OPEN HIHAT

CLOSED H.H

CRASH CYMB

NYLON GTR

SYN BASS 2

SNARE DRUM

Beatles - Please Please Me 1

♩ = 140,000473

2

7

12

17

22

27

32

37

42

47

V.S.

SNARE DRUM

52

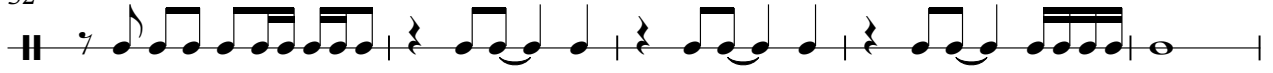

57

62

66

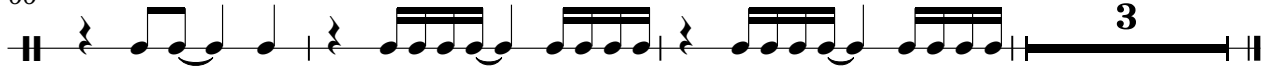

BASS DRUM

Beatles - Please Please Me 1

♩ = 140,000473

2

8

14

19

25

31

36

42

48

54

V.S.

2

BASS DRUM

59

64

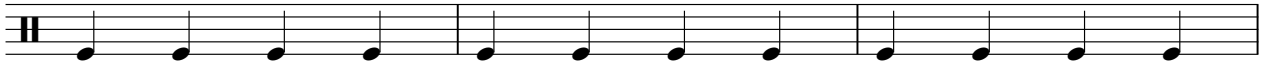

67

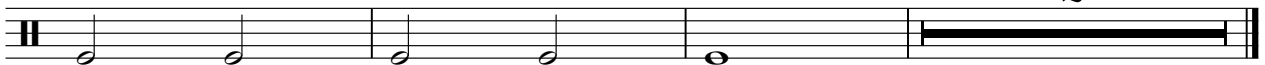

OPEN HIHAT

Beatles - Please Please Me 1

♩ = 140,000473

3

10

17

24

31

37

46

53

60

65

CLOSED H.H

Beatles - Please Please Me 1

♩ = 140,000473

2

6

10

15

19

23

27

2

CLOSED H.H

31

35

40

44

48

52

57

61

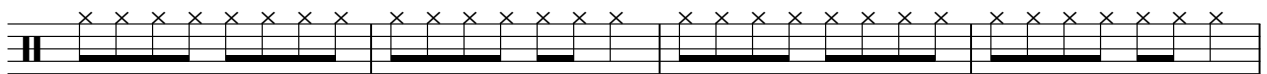

65

67

LOW TOM

Beatles - Please Please Me 1

♩ = 140,000473

37 **33**

CRASH CYMB

Beatles - Please Please Me 1

♩ = 140,000473

2 3 3 3

15 3

23 3 3

33 3 3

44 3 3 3

57

63 2

HIGHTOM

Beatles - Please Please Me 1

♩ = 140,000473

37 **33**

MID TOM

Beatles - Please Please Me 1

♩ = 140,000473

37

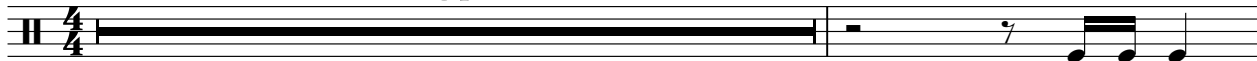

39

9

23

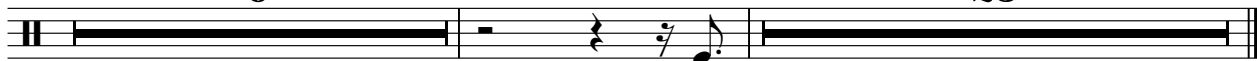

Beatles - Please Please Me 1

NYLON GTR

♩ = 140,000473

9

13

17

22

27

32

36

44

52

V.S.

56

60

66

2

SYN BASS 2

45

49

53

57

62

66

