

Beatles - She Loves You 1

♩ = 156,002182

SNARE DRUM

BASS DRUM

CLOSED H.H

LOW TOM

RIDE CYMB

CRASH CYMB

MID TOM

STEEL GTR

MUTED GTR

ACOU BASS

E.PIANO 2

♩ = 156,002182

5

SNARE DRUM

BASS DRUM

CLOSED H.H

OPEN HIHAT

LOW TOM

RIDE CYMB

CRASH CYMB

STEEL GTR

MUTED GTR

ACOU BASS

E.PIANO 2

7

SNARE DRUM

BASS DRUM

CLOSED H.H

OPEN HIHAT

LOW TOM

RIDE CYMB

CRASH CYMB

STEEL GTR

MUTED GTR

ACOU BASS

E.PIANO 2

9

SNARE DRUM

BASS DRUM

CLOSED H.H

OPEN HIHAT

LOW TOM

RIDE CYMB

CRASH CYMB

STEEL GTR

MUTED GTR

ACOU BASS

E.PIANO 2

11

SNARE DRUM

BASS DRUM

CLOSED H.H

RIDE CYMB

STEEL GTR

MUTED GTR

ACOU BASS

E.PIANO 2

13

SNARE DRUM

BASS DRUM

CLOSED H.H

RIDE CYMB

MUTED GTR

ACOU BASS

E.PIANO 2

15

SNARE DRUM

BASS DRUM

CLOSED H.H

RIDE CYMB

MUTED GTR

ACOU BASS

E.PIANO 2

17

SNARE DRUM

BASS DRUM

CLOSED H.H

RIDE CYMB

MUTED GTR

ACOU BASS

E.PIANO 2

Detailed description of the musical score for page 8, measures 17-18:

19

SNARE DRUM

BASS DRUM

CLOSED H.H

RIDE CYMB

CRASH CYMB

STEEL GTR

MUTED GTR

ACOU BASS

E.PIANO 2

21

SNARE DRUM

BASS DRUM

CLOSED H.H

RIDE CYMB

STEEL GTR

MUTED GTR

ACOU BASS

E.PIANO 2

23

SNARE DRUM

BASS DRUM

CLOSED H.H

RIDE CYMB

STEEL GTR

MUTED GTR

ACOU BASS

E.PIANO 2

25

SNARE DRUM

BASS DRUM

CLOSED H.H

RIDE CYMB

STEEL GTR

MUTED GTR

ACOU BASS

E.PIANO 2

27

SNARE DRUM

BASS DRUM

CLOSED H.H

RIDE CYMB

STEEL GTR

MUTED GTR

ACOU BASS

E.PIANO 2

The guitar and bass parts are as follows:

29

SNARE DRUM

BASS DRUM

CLOSED H.H

RIDE CYMB

MUTED GTR

ACOU BASS

E.PIANO 2

31

SNARE DRUM

BASS DRUM

CLOSED H.H

RIDE CYMB

MUTED GTR

ACOU BASS

E.PIANO 2

33

SNARE DRUM

BASS DRUM

CLOSED H.H

RIDE CYMB

MUTED GTR

ACOU BASS

E.PIANO 2

35

SNARE DRUM

BASS DRUM

CLOSED H.H

RIDE CYMB

CRASH CYMB

STEEL GTR

MUTED GTR

ACOU BASS

E.PIANO 2

37

SNARE DRUM

BASS DRUM

CLOSED H.H

RIDE CYMB

STEEL GTR

MUTED GTR

ACOU BASS

E.PIANO 2

Detailed description of the musical score for page 18, measures 37-38:

39

SNARE DRUM

BASS DRUM

CLOSED H.H

RIDE CYMB

STEEL GTR

MUTED GTR

ACOU BASS

E.PIANO 2

41

SNARE DRUM

BASS DRUM

CLOSED H.H

RIDE CYMB

STEEL GTR

MUTED GTR

ACOU BASS

E.PIANO 2

43

SNARE DRUM

BASS DRUM

CLOSED H.H

LOW TOM

RIDE CYMB

CRASH CYMB

MID TOM

STEEL GTR

MUTED GTR

ACOU BASS

E.PIANO 2

45

SNARE DRUM

BASS DRUM

CLOSED H.H

OPEN HIHAT

LOW TOM

RIDE CYMB

CRASH CYMB

STEEL GTR

MUTED GTR

ACOU BASS

E.PIANO 2

47

SNARE DRUM

BASS DRUM

CLOSED H.H

OPEN HIHAT

LOW TOM

RIDE CYMB

MID TOM

STEEL GTR

MUTED GTR

ACOU BASS

E.PIANO 2

50

SNARE DRUM

BASS DRUM

CLOSED H.H

RIDE CYMB

STEEL GTR

MUTED GTR

ACOU BASS

E.PIANO 2

52

SNARE DRUM

BASS DRUM

CLOSED H.H

RIDE CYMB

STEEL GTR

MUTED GTR

ACOU BASS

E.PIANO 2

54

SNARE DRUM

BASS DRUM

CLOSED H.H

RIDE CYMB

MUTED GTR

ACOU BASS

E.PIANO 2

56

SNARE DRUM

BASS DRUM

CLOSED H.H

RIDE CYMB

MUTED GTR

ACOU BASS

E.PIANO 2

58

SNARE DRUM

BASS DRUM

CLOSED H.H

RIDE CYMB

MUTED GTR

ACOU BASS

E.PIANO 2

The piano accompaniment parts are as follows:

60

SNARE DRUM

BASS DRUM

CLOSED H.H

RIDE CYMB

CRASH CYMB

STEEL GTR

MUTED GTR

ACOU BASS

E.PIANO 2

62

SNARE DRUM

BASS DRUM

CLOSED H.H

RIDE CYMB

STEEL GTR

MUTED GTR

ACOU BASS

E.PIANO 2

64

SNARE DRUM

BASS DRUM

CLOSED H.H

RIDE CYMB

STEEL GTR

MUTED GTR

ACOU BASS

E.PIANO 2

66

SNARE DRUM

BASS DRUM

CLOSED H.H

LOW TOM

RIDE CYMB

MID TOM

STEEL GTR

MUTED GTR

ACOU BASS

E.PIANO 2

68

SNARE DRUM

BASS DRUM

CLOSED H.H

OPEN HIHAT

LOW TOM

RIDE CYMB

CRASH CYMB

STEEL GTR

MUTED GTR

ACOU BASS

E.PIANO 2

70

SNARE DRUM

BASS DRUM

CLOSED H.H

OPEN HIHAT

LOW TOM

RIDE CYMB

CRASH CYMB

STEEL GTR

MUTED GTR

ACOU BASS

E.PIANO 2

72

SNARE DRUM

BASS DRUM

CLOSED H.H

LOW TOM

RIDE CYMB

MID TOM

STEEL GTR

MUTED GTR

ACOU BASS

E.PIANO 2

75

SNARE DRUM

BASS DRUM

CLOSED H.H

LOW TOM

RIDE CYMB

MID TOM

STEEL GTR

MUTED GTR

ACOU BASS

E.PIANO 2

78

SNARE DRUM

BASS DRUM

CLOSED H.H

RIDE CYMB

STEEL GTR

MUTED GTR

ACOU BASS

E.PIANO 2

80

SNARE DRUM

BASS DRUM

CLOSED H.H

OPEN HIHAT

LOW TOM

RIDE CYMB

MID TOM

STEEL GTR

MUTED GTR

ACOU BASS

E.PIANO 2

83

SNARE DRUM

BASS DRUM

CLOSED H.H

OPEN HIHAT

LOW TOM

RIDE CYMB

CRASH CYMB

STEEL GTR

MUTED GTR

ACOU BASS

E.PIANO 2

85

SNARE DRUM

BASS DRUM

CLOSED H.H

OPEN HIHAT

LOW TOM

RIDE CYMB

CRASH CYMB

STEEL GTR

MUTED GTR

ACOU BASS

E.PIANO 2

87

SNARE DRUM

BASS DRUM

CLOSED H.H

OPEN HIHAT

LOW TOM

RIDE CYMB

CRASH CYMB

STEEL GTR

MUTED GTR

ACOU BASS

E.PIANO 2

BASS DRUM

OPEN HIHAT

RIDE CYMB

CRASH CYMB

MUTED GTR

ACOU BASS

E.PIANO 2

SNARE DRUM

Beatles - She Loves You 1

♩ = 156,002182

3

9

15

21

27

33

39

45

51

57

V.S.

SNARE DRUM

63

69

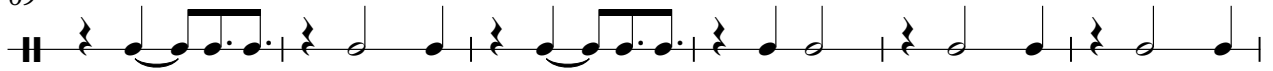

75

81

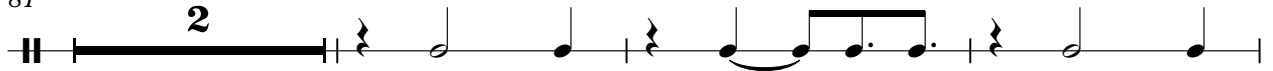

86

BASS DRUM

Beatles - She Loves You 1

♩ = 156,002182

3

8

13

18

23

28

33

38

43

47

V.S.

BASS DRUM

52

57

62

67

71

76

82

86

2

CLOSED H.H

Beatles - She Loves You 1

♩ = 156,002182

3

4/4

8

12

16

20

24

28

32

36

40

V.S.

2

CLOSED H.H

44

49

53

57

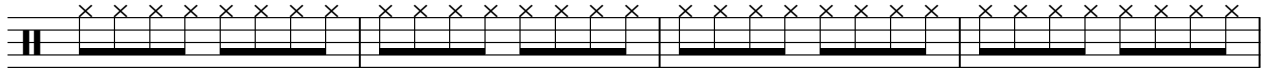

61

65

69

74

78

83

CLOSED H.H

3

86

OPEN HIHAT

Beatles - She Loves You 1

♩ = 156,002182

4

10

35

21

69

10

84

2

LOW TOM

Beatles - She Loves You 1

♩ = 156,002182

2

7

33

44

49

18

71

3

3

81

2

86

3

RIDE CYMB

Beatles - She Loves You 1

♩ = 156,002182

3

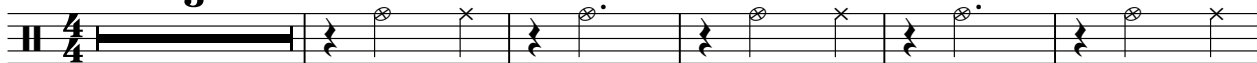

9

15

20

25

30

35

40

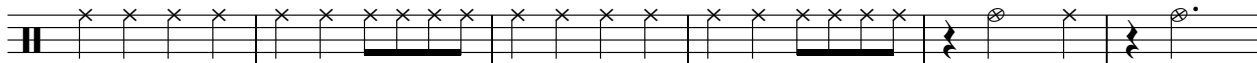

46

52

V.S.

CRASH CYMB

Beatles - She Loves You 1

♩ = 156,002182

3

4/4

9 **15**

11

7 **13**

37

7 **12**

61

2

84

MID TOM

Beatles - She Loves You 1

♩ = 156,002182

2 **39**

44

4 **18** **4**

72

3 **3** **11**

STEEL GTR

Beatles - She Loves You 1

♩ = 156,002182

3

10

7

21

27

7

39

46

52

7

63

2

STEEL GTR

68

75

82

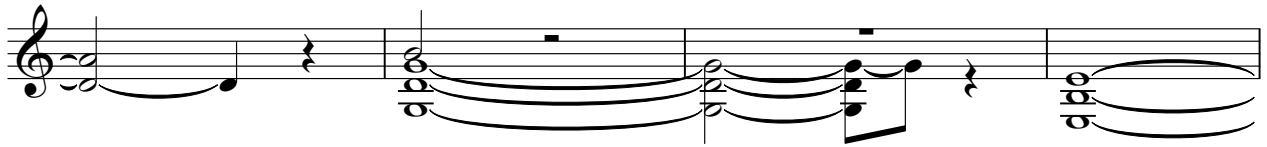

86

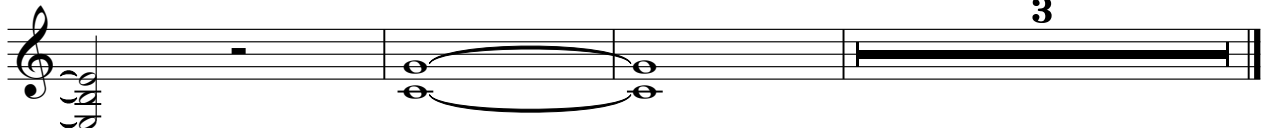

MUTED GTR

Beatles - She Loves You 1

♩ = 156,002182

3

6

9

12

15

18

21

23

25

28

V.S.

31

34

37

39

41

44

47

50

52

55

58

61

63

65

68

71

74

77

80

84

V.S.

ACOU BASS

Beatles - She Loves You 1

♩ = 156,002182

3

9

15

21

27

33

39

45

51

57

V.S.

2

ACOU BASS

63

69

75

80

86

♩ = 156,002182

3

9

17

25

33

41

48

56

65

72

79

86
