

Beatles - Something 1

♩ = 64,000000

SNARE DRUM
BASS DRUM
CRASH CYMB
LOW TOM
RIDE CYMB
HIGH TOM
MID TOM
GUITAR 1
GUITAR 2
MELODY
BASS
ORGAN

SNARE DRUM
BASS DRUM
GUITAR 2
MELODY
BASS
ORGAN

10

SNARE DRUM
BASS DRUM
CRASH CYMB
RIDE CYMB
HIGH TOM
GUITAR 2
MELODY
BASS
ORGAN
STRINGS 1

14

SNARE DRUM
BASS DRUM
CRASH CYMB
GUITAR 2
MELODY
BASS
ORGAN
STRINGS 1

18

SNARE DRUM
BASS DRUM
RIDE CYMB
GUITAR 2
MELODY
BASS
ORGAN
STRINGS 1

21

SNARE DRUM
BASS DRUM
CLOSED H.H.
RIDE CYMB
MID TOM
GUITAR 2
MELODY
BASS
STRINGS 1
STRINGS 2

24

SNARE DRUM

CLOSED H.H.

LOW TOM

MID TOM

GUITAR 2

MELODY

BASS

STRINGS 1

STRINGS 2

28

SNARE DRUM

BASS DRUM

CLOSED H.H.

LOW TOM

RIDE CYMB

HIGH TOM

MID TOM

GUITAR 1

GUITAR 2

MELODY

BASS

STRINGS 1

STRINGS 2

32

35

38

42

46

SNARE DRUM
BASS DRUM
CLOSED H.H
RIDE CYMB
GUITAR 1
GUITAR 2
MELODY
BASS
ORGAN
STRINGS 1

48

SNARE DRUM
BASS DRUM
CLOSED H.H
CRASH CYMB
RIDE CYMB
MID TOM
GUITAR 1
BASS
STRINGS 1

SNARE DRUM

Beatles - Something 1

♩ = 64,000000

4/4

7

13

19

30

36

40

45

BASS DRUM

Beatles - Something 1

♩ = 64,000000

8

14

20

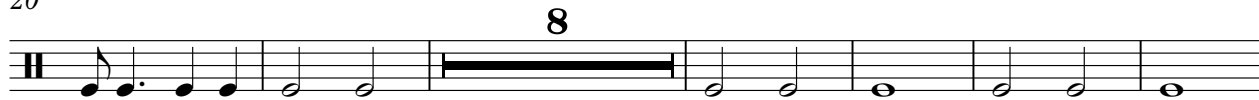

34

40

46

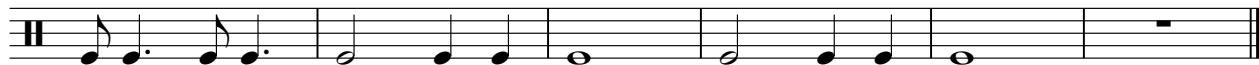

CLOSED H.H

Beatles - Something 1

♩ = 64,000000

21

4/4

24

3

28

18

3

48

2

7

CRASH CYMB

Beatles - Something 1

♩ = 64,000000

2 **6**

15

24

41

8

LOW TOM

Beatles - Something 1

♩ = 64,000000

3 24

28

33

3 3 14

RIDE CYMB

Beatles - Something 1

♩ = 64,000000

21

33

37

47

HIGHTOM

Beatles - Something 1

♩ = 64,000000

2 8

This block contains the first three measures of the guitar part. The first measure is a whole rest. The second measure contains a whole note chord. The third measure contains a whole note chord. The tempo is marked as ♩ = 64,000000. Measure numbers 2 and 8 are indicated above the staff.

14

17 8

This block contains measures 4, 5, and 6. Measure 4 is a whole rest. Measure 5 contains a quarter note chord. Measure 6 is a whole rest. Measure numbers 14, 17, and 8 are indicated above the staff.

40

11

This block contains measures 7 and 8. Measure 7 contains a quarter note chord. Measure 8 is a whole rest. Measure numbers 40 and 11 are indicated above the staff.

MID TOM

Beatles - Something 1

♩ = 64,000000

3

20

24

28

33

6

3

14

3

GUITAR 2

Beatles - Something 1

♩ = 64,000000

2

8

12

17

22

25

28

42

45

10

5

Beatles - Something 1

MELODY

♩ = 64,000000

2

6

10

14

17

22

26

30

42

45

9

5

STRINGS 1

Beatles - Something 1

♩ = 64,000000

11

17

23

28

34

40

46

STRINGS 2

Beatles - Something 1

♩ = 64,000000

21

25

30

9

42

7
