

Beatles - When I'm 64

♩ = 116,000313

FLUTE
CLARINET
TROMBONE
DRUMS
VIBRAPHONE
ACOU BASS
HONKY TONK
SLOWSTRING
A.PIANO 1
A.PIANO 1

♩ = 116,000313

7

CLARINET
TROMBONE
DRUMS
ACOU BASS
HONKY TONK
SLOWSTRING
A.PIANO 1
A.PIANO 1

11

CLARINET

TROMBONE

DRUMS

ACOU BASS

HONKY TONK

SLOWSTRING

A.PIANO 1

A.PIANO 1

15

CLARINET

TROMBONE

DRUMS

ACOU BASS

HONKY TONK

SLOWSTRING

A.PIANO 1

A.PIANO 1

18

FLUTE

CLARINET

TROMBONE

DRUMS

VIBRAPHONE

ACOU BASS

HONKY TONK

SLOWSTRING

A.PIANO 1

A.PIANO 1

22

FLUTE

CLARINET

TROMBONE

DRUMS

VIBRAPHONE

ACOU BASS

HONKY TONK

SLOWSTRING

A.PIANO 1

A.PIANO 1

26

FLUTE

CLARINET

TROMBONE

DRUMS

VIBRAPHONE

ACOU BASS

HONKY TONK

SLOWSTRING

A.PIANO 1

A.PIANO 1

28

FLUTE

CLARINET

TROMBONE

DRUMS

VIBRAPHONE

ACOU BASS

HONKY TONK

SLOWSTRING

A.PIANO 1

A.PIANO 1

31

FLUTE

CLARINET

TROMBONE

DRUMS

VIBRAPHONE

ACOU BASS

HONKY TONK

SLOWSTRING

A.PIANO 1

A.PIANO 1

34

FLUTE

CLARINET

TROMBONE

DRUMS

VIBRAPHONE

ACOU BASS

HONKY TONK

SLOWSTRING

A.PIANO 1

A.PIANO 1

37

FLUTE

CLARINET

TROMBONE

DRUMS

VIBRAPHONE

ACOU BASS

HONKY TONK

SLOWSTRING

A.PIANO 1

A.PIANO 1

40

CLARINET

TROMBONE

DRUMS

ACOU BASS

HONKY TONK

SLOWSTRING

A.PIANO 1

A.PIANO 1

43

CLARINET

TROMBONE

DRUMS

VIBRAPHONE

ACOU BASS

HONKY TONK

SLOWSTRING

A.PIANO 1

A.PIANO 1

46

CLARINET

TROMBONE

DRUMS

VIBRAPHONE

ACOU BASS

HONKY TONK

SLOWSTRING

A.PIANO 1

A.PIANO 1

49

CLARINET

TROMBONE

DRUMS

VIBRAPHONE

ACOU BASS

HONKY TONK

SLOWSTRING

A.PIANO 1

A.PIANO 1

51

CLARINET

TROMBONE

DRUMS

VIBRAPHONE

ACOU BASS

HONKY TONK

SLOWSTRING

A.PIANO 1

A.PIANO 1

FLUTE

Beatles - When I'm 64

♩ = 116,000313

18

23

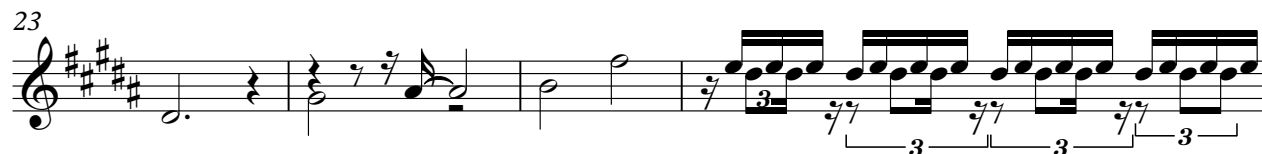

27

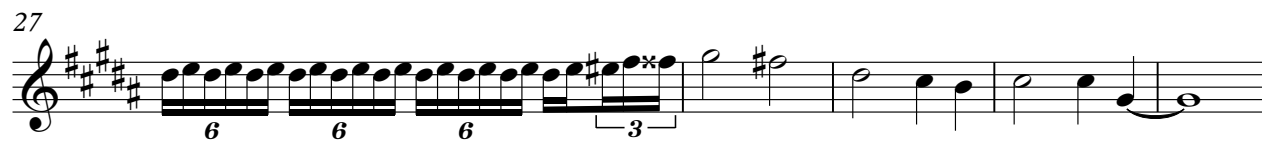

32

36

3

16

CLARINET

Beatles - When I'm 64

♩ = 116,000313

5 3

12

16

21

27

33

37

41

45

49

V.S.

2

CLARINET

51

TROMBONE

Beatles - When I'm 64

♩ = 116,000313

2

8

13

18

24

29

33

2

TROMBONE

37

43

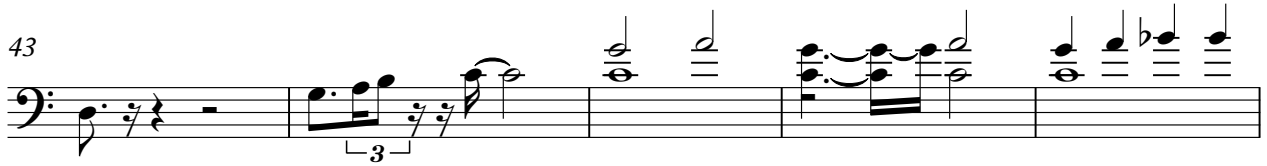

48

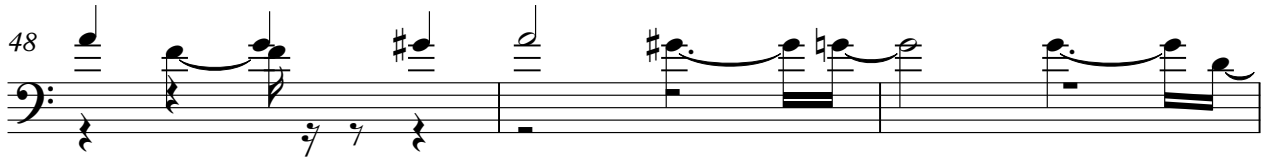

51

DRUMS

Beatles - When I'm 64

♩ = 116,000313

2

8

12

17

21

25

30

35

38

42

V.S.

3

2

DRUMS

45

49

52

VIBRAPHONE

Beatles - When I'm 64

♩ = 116,000313

18

22

27

32

36

46

50

ACOU BASS

Beatles - When I'm 64

♩ = 116,000313

2

8

14

20

26

32

37

42

47

50

HONKY TONK

Beatles - When I'm 64

♩ = 116,000313

2

7

11

15

19

23

27

V.S.

HONKY TONK

30

33

37

41

45

48

51

SLOWSTRING

Beatles - When I'm 64

♩ = 116,000313

2

10

16

21

26

30

36

40

44

49

V.S.

2

SLOWSTRING

51

A.PIANO 1

Beatles - When I'm 64

♩ = 116,000313

2

7

11

16

21

27

32

37

42

47

51

Beatles - When I'm 64

A.PIANO 1

♩ = 116,000313

2

7

11

15

20

25

31

36

40

44

V.S.

2

A.PIANO 1

49

51

