

Beatles - With a Little Help from My Friends

♩ = 107,021500

Clarinet in B♭

Percussion

Electric Guitar

Electric Guitar

Fretless Electric Bass

Synth Voice

♩ = 107,021500

FX 5 (Brightness)

Solo

Solo

5

Cl.

Perc.

E. Gtr.

E. Bass

Solo

8

Cl. Perc. E. Gtr. E. Bass Solo

3

11

Cl. Perc. E. Gtr. E. Bass Solo

6

13

Cl. Perc. E. Gtr. E. Bass Solo

6

15

Cl.
Perc.
E. Gtr.
E. Gtr.
E. Bass
Solo

18

Cl.
Perc.
E. Gtr.
E. Gtr.
E. Bass
FX 5
Solo

21

Cl.
Perc.
E. Gtr.
E. Gtr.
E. Bass
FX 5
Solo

24

Cl.
Perc.
E. Gtr.
E. Bass
FX 5
Solo

31

Cl.
Perc.
E. Gtr.
E. Bass
Syn. Voice
FX 5
Solo

34

Cl.
Perc.
E. Gtr.
E. Bass
Syn. Voice
FX 5
Solo

36

Cl.
Perc.
E. Gtr.
E. Bass
Syn. Voice
FX 5
Solo

39

Perc.
E. Gtr.
E. Bass
FX 5
Solo

41

44

47

Cl.
Perc.
E. Gtr.
E. Bass
FX 5
Solo

49

Cl.
Perc.
E. Gtr.
E. Bass
FX 5
Solo

51

Cl.
Perc.
E. Gtr.
E. Bass
FX 5
Solo

53

Cl.
Perc.
E. Gtr.
E. Gtr.
E. Bass
FX 5
Solo
Solo

60

Cl.
Perc.
E. Gtr.
E. Bass
FX 5
Solo
Solo

62

Cl.
Perc.
E. Gtr.
E. Bass
FX 5
Solo
Solo

64

Cl.
Perc.
E. Gtr.
E. Bass
FX 5
Solo

66

Cl.
Perc.
E. Gtr.
E. Bass
FX 5
Solo

68

Cl.
Perc.
E. Gtr.
E. Bass
FX 5
Solo

70

Cl.
Perc.
E. Gtr.
E. Bass
FX 5
Solo

72

Cl.

Perc.

E. Gtr.

E. Bass

FX 5

Solo

Beatles - With a Little Help from My Friends

Clarinet in B \flat

$\text{♩} = 107,021500$

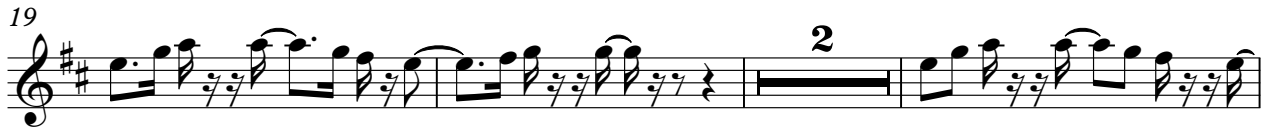

Clarinet in B \flat

42

47

50

53

57

63

66

69

71

Beatles - With a Little Help from My Friends

Percussion

♩ = 107,021500

2

7

11

13

15

18

22

26

29

31

V.S.

34

38

41

46

49

51

53

56

59

63

65

67

70

72

Beatles - With a Little Help from My Friends

Electric Guitar

♩ = 107,021500

2

6

9

12

15

20

23

26

29

32

V.S.

35

38

41

44

47

50

53

56

59

62

Electric Guitar

65

68

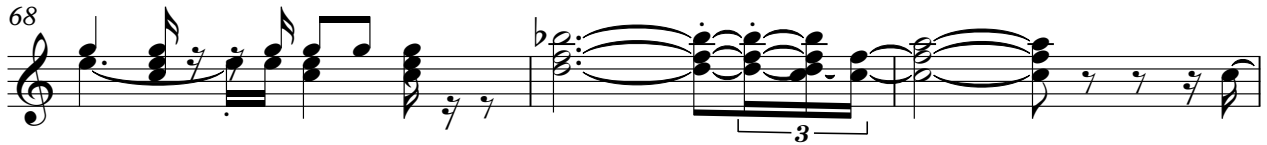

71

♩ = 107,021500

14

19

4 **30**

54

19

Beatles - With a Little Help from My Friends

Fretless Electric Bass

♩ = 107,021500

2

8

12

16

22

27

30

34

37

40

V.S.

45

49

52

55

58

61

64

67

71

Synth Voice

Beatles - With a Little Help from My Friends

♩ = 107,021500

31

35

38

36

Beatles - With a Little Help from My Friends

FX 5 (Brightness)

♩ = 107,021500

19

23

27

30

35

39

42

47

51

55

FX 5 (Brightness)

60

64

68

Beatles - With a Little Help from My Friends

Solo

♩ = 107,021500

2

5

8

11

14

18

22

25

28

31

V.S.

34

37

41

44

47

50

53

56

59

63

66

69

Solo

Beatles - With a Little Help from My Friends

♩ = 107,021500

52

56

58

60

62

11
