

U2 - Sunday bloody sunday

♩ = 100,049355

4

Perc.

Perc.

Perc.

E. Gtr.

Vln.

6

Perc.

Perc.

E. Gtr.

Tape Smp. Brs

Vln.

9

11

13

15

17

Perc. Perc. E. Gtr. E. Bass Tape Smp. Brs

19

Perc. Perc. E. Gtr. E. Bass Tape Smp. Brs

21

Perc.

Perc.

E. Gtr.

E. Bass

Tape Smp. Brs

23

Perc.

Perc.

E. Gtr.

E. Bass

Tape Smp. Brs

25

Perc.

Perc.

E. Gtr.

E. Bass

Tape Smp. Brs

27

Perc.

E. Gtr.

E. Bass

Tape Smp. Brs

29

Perc.

E. Gtr.

E. Bass

Tape Smp. Brs

31

Perc.

E. Gtr.

E. Bass

Tape Smp. Brs

33

Perc.

E. Gtr.

E. Bass

Tape Smp. Brs

35

Perc.

E. Gtr.

E. Bass

Tape Smp. Brs

37

Perc. Perc. E. Gtr. E. Bass

39

Perc. Perc. E. Gtr. E. Bass Vln.

41

Perc. Perc. E. Gtr. E. Bass

Tape Smp. Brs

Vln.

43

Perc. Perc. E. Gtr. E. Bass

Tape Smp. Brs

Vln.

45

Perc. Perc. E. Gtr. E. Bass

Tape Smp. Brs

Vln.

47

Perc. E. Gtr. E. Bass

Tape Smp. Brs

Vln.

49

51

53

Perc. E. Gtr. E. Bass Tape Smp. Btr. Vln.

55

Perc. E. Gtr. E. Bass Tape Smp. Btr. Vln.

57

59

61

Perc. Perc. E. Gtr. E. Bass

Tape Smp. Brs

Vln.

63

Perc. Perc. E. Gtr. E. Bass

Tape Smp. Brs

Vln.

65

Perc.

E. Gtr.

E. Bass

Tape Smp. Brs

Vln.

67

Perc.

E. Gtr.

E. Bass

69

Perc.

E. Gtr.

E. Bass

71

Perc.

E. Gtr.

E. Bass

73

Perc.

Perc.

E. Gtr.

E. Bass

75

Perc. Perc. E. Gtr. E. Bass Tape Smp. Brs

77

Perc. Perc. E. Gtr. E. Bass Tape Smp. Brs

79

Perc.

Perc.

E. Gtr.

E. Bass

Tape Smp. Brs

81

Perc.

Perc.

E. Gtr.

E. Bass

Tape Smp. Brs

83

Perc. Perc. E. Gtr. E. Bass Tape Smp. Brs

85

Perc. Perc. E. Gtr. E. Bass Tape Smp. Brs

87

89

91

Perc.

E. Gtr.

E. Bass

Tape Smp. Brs

Vln.

93

Perc.

Perc.

E. Gtr.

E. Bass

Tape Smp. Brs

95

97

99

Perc. Perc. E. Gtr. E. Bass

Tape Smp. Brs

Vln.

101

Perc. Perc. E. Gtr. E. Bass

Tape Smp. Brs

Vln.

103

Perc.

Perc.

E. Gtr.

E. Bass

Tape Smp. Brs

Vln.

105

Perc.

Perc.

E. Gtr.

E. Bass

Tape Smp. Brs

107

Perc.

Perc.

E. Gtr.

E. Bass

Tape Smp. Brs

Vln.

109

Perc.

E. Gtr.

E. Bass

Tape Smp. Brs

Vln.

111

113

115

117

119

121

124

126

Perc.

Perc.

E. Gtr.

E. Bass

Tape Smp. Brs

128

Perc.

Perc.

E. Gtr.

E. Bass

Tape Smp. Brs

130

Perc.

Perc.

E. Gtr.

E. Bass

Tape Smp. Brs

132

Perc.

Perc.

E. Gtr.

E. Bass

Tape Smp. Brs

Vln.

Percussion

U2 - Sunday bloody sunday

♩ = 100,049355

5

11

19

24

38

43

51

62

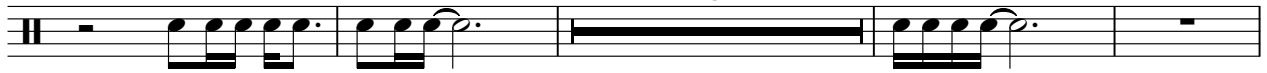

75

80

84

94

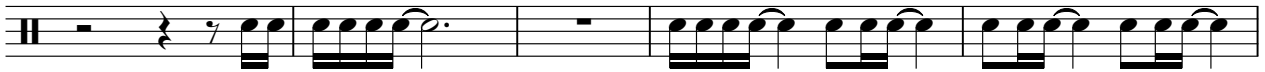

99

103

108

114

119

124

128

Percussion

130

U2 - Sunday bloody sunday

Percussion

♩ = 100,049355

7

13

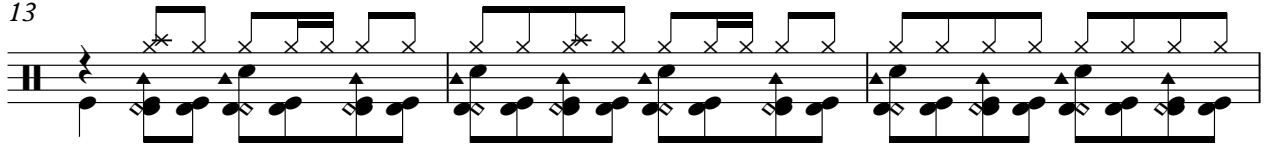

16

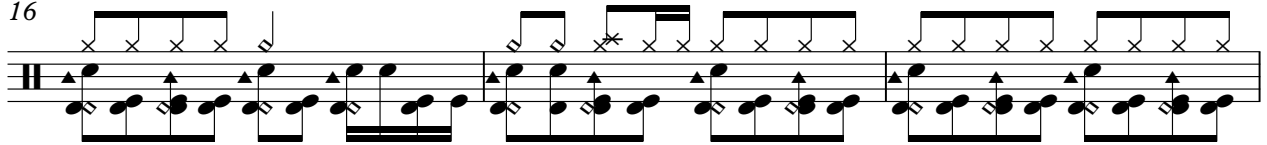

19

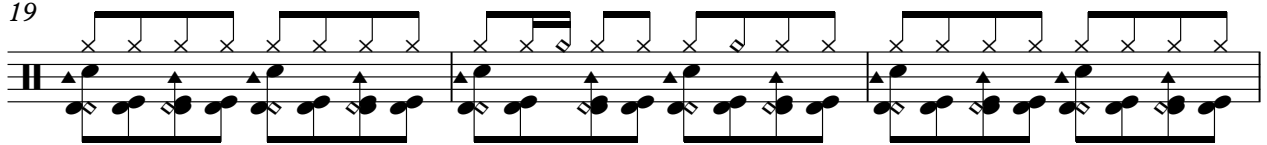

22

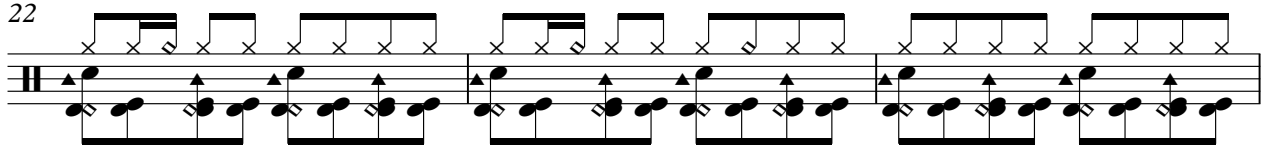

25

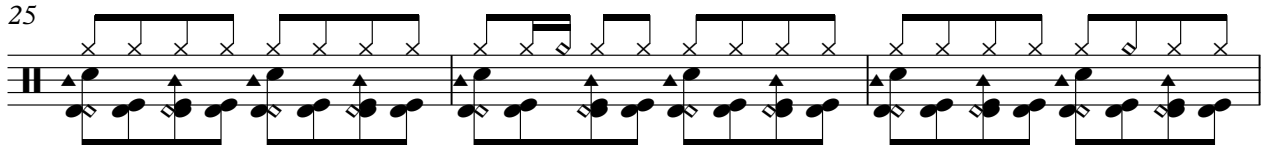

28

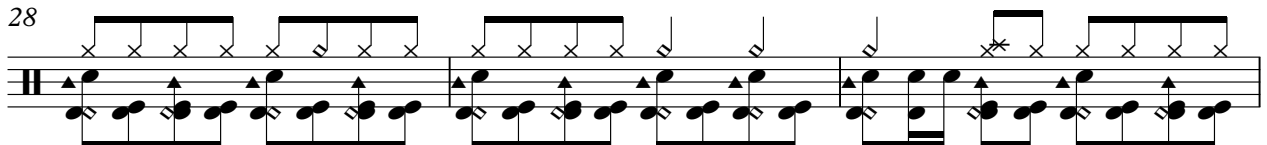

31

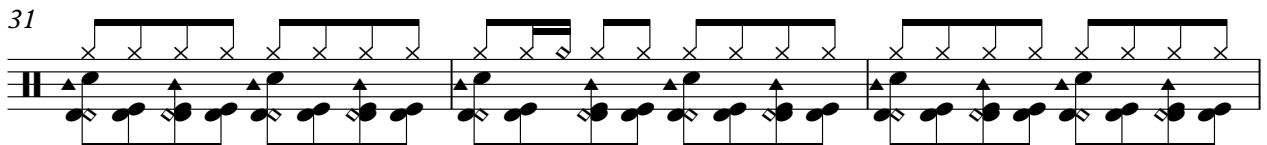

34

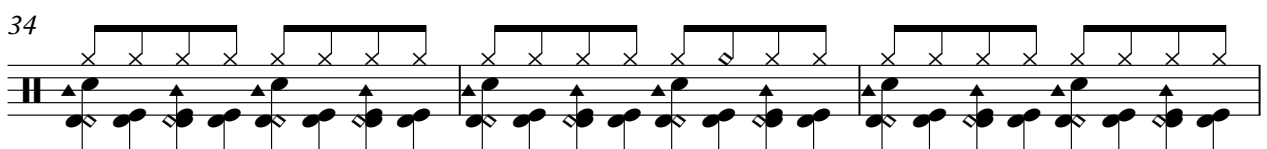

V.S.

Percussion

37

40

43

46

49

52

55

58

61

64

Percussion

67

70

73

76

79

82

85

88

91

94

V.S.

97

100

103

106

109

112

115

121

125

128

Percussion

U2 - Sunday bloody sunday

♩ = 100,049355

4

13

103

118

120

13

U2 - Sunday bloody sunday

Electric Guitar

♩ = 100,049355

4

8

12

17

21

25

29

33

37

41

V.S.

45

49

53

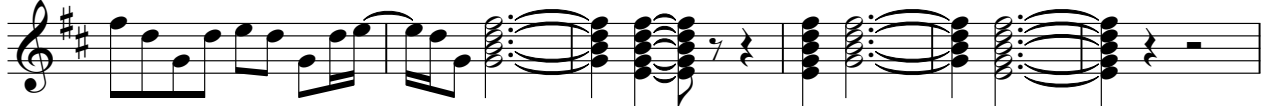

59

63

67

70

73

77

81

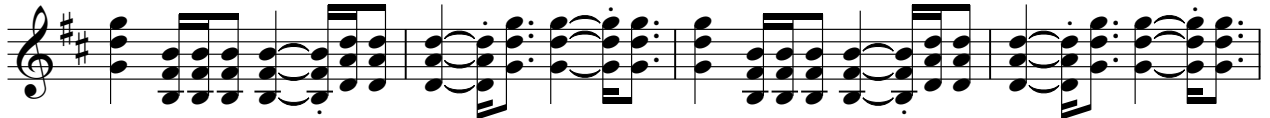

Electric Guitar

85

3

90

95

99

103

107

111

114

4

120

124

128

131

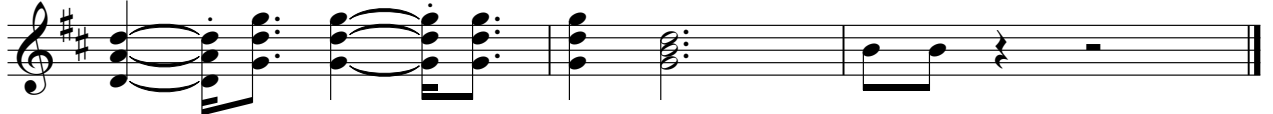

U2 - Sunday bloody sunday

Electric Bass

♩ = 100,049355

12

16

20

23

26

29

32

36

40

43

V.S.

46

49

52

55

60

63

66

69

72

75

78

81

84

88

93

97

100

103

106

109

V.S.

112

115

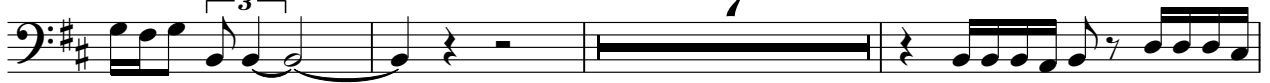

125

128

131

Tape Sampler Keyboard [Brass] U2 - Sunday bloody sunday

♩ = 100,049355

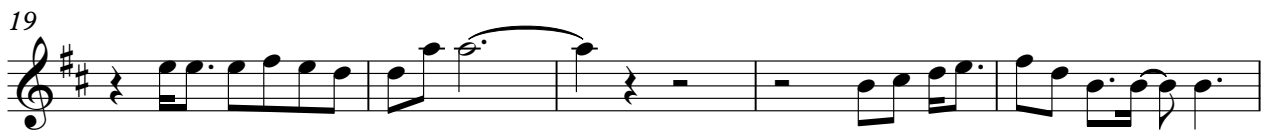

Tape Sampler Keyboard [Brass]

42

46

50

55

60

66

79

84

89

95

103

107

112

124

129

Violin

U2 - Sunday bloody sunday

♩ = 100,049355

2

9

15

23

41

46

51

56

62

65

25

2

Violin

91

2

97

102

3

109

113

116

16