

The Bee Gees - ALONE

♩ = 115,004219

Bagpipe
Drums
Percussio
Acoustic
Clean Gui
Electric
Background
Low Strin
Brightnes
♩ = 115,004219
Strings

5

9

Bagpipe
Drums
Percussio
Acoustic
Clean Gui
Electric
Low Strin
Brightnes
Strings

14

Drums
Percussio
Acoustic
Clean Gui
Electric
Backgroun
Low Strin

18

Drums

Percussio

Acoustic

Electric

Background

Low Strin

23

Drums

Percussio

Acoustic

Clean Gui

Electric

Low Strin

27

Bagpipe
Drums
Percussio
Acoustic
Electric
Background
Low Strin
Brightnes
Strings

31

Bagpipe
Drums
Percussio
Acoustic
Electric
Background
Low Strin
Brightnes
Strings

34

Drums

Percussio

Acoustic

Electric

Backgroun

Low Strin

38

Drums

Percussio

Acoustic

Electric

Backgroun

Low Strin

42

Bagpipe
Drums
Percussio
Acoustic
Clean Gui
Electric
Background
Low Strin
Brightnes
Strings

47

Bagpipe
Drums
Percussio
Acoustic
Clean Gui
Electric
Low Strin
Brightnes
Strings

51

Drums
Percussio
Acoustic
Electric
Low Strin

55

Drums
Percussio
Acoustic
Clean Gui
Electric
Background
Low Strin

59

Drums
Percussio
Acoustic
Clean Gui
Electric
Background
Low Strin

63

Drums
Percussio
Acoustic
Clean Gui
Electric
Low Strin

67

Drums
Percussio
Acoustic
Electric
Low Strin

71

Drums
Percussio
Acoustic
Electric
Background
Low Strin

75

Drums

Percussio

Acoustic

Electric

Backgroun

Low Strin

79

Bagpipe

Drums

Percussio

Acoustic

Clean Gui

Electric

Backgroun

Low Strin

Brightnes

Strings

84

Bagpipe

Drums

Percussio

Acoustic

Clean Gui

Electric

Low Strin

Brightnes

Strings

87

Drums

Percussio

Acoustic

Electric

Low Strin

91

Drums

Percussio

Acoustic

Electric

Backgroun

Low Strin

95

Drums

Percussio

Acoustic

Electric

Background

Low Strin

99

Drums

Percussio

Acoustic

Electric

Background

Low Strin

104

Bagpipe
Drums
Percussio
Acoustic
Clean Gui
Electric
Background
Strings

107

Bagpipe
Drums
Percussio
Acoustic
Clean Gui
Electric
Background
Strings

110

Bagpipe
Drums
Percussio
Acoustic
Clean Gui
Electric
Background
Strings

113

Bagpipe
Drums
Percussio
Acoustic
Clean Gui
Electric
Background
Strings

116

Bagpipe
Drums
Percussio
Acoustic
Clean Gui
Electric
Background
Strings

119

Bagpipe
Drums
Percussio
Acoustic
Clean Gui
Electric
Background
Strings

122

Bagpipe
Drums
Percussio
Acoustic
Clean Gui
Electric
Background
Strings

125

Bagpipe
Drums
Percussio
Acoustic
Clean Gui
Electric
Background
Strings

127

Bagpipe

Drums

Percussio

Acoustic

Clean Gui

Electric

Background

Low Strin

Strings

The Bee Gees - ALONE

Bagpipe

♩ = 115,004219

4

6

10 **20**

32 **11**

45

47 **34**

83

85 **17**

124

126

127

The Bee Gees - ALONE

Drums

♩ = 115,004219

5

9

13

17

21

25

29

33

37

V.S.

41

45

49

53

57

61

65

69

73

77

81

85

89

93

97

101

105

109

112

116

V.S.

4

Drums

120

124

127

♩ = 115,004219

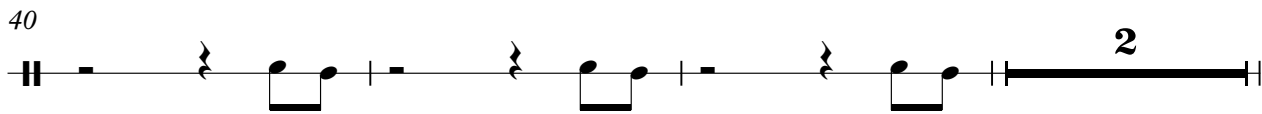
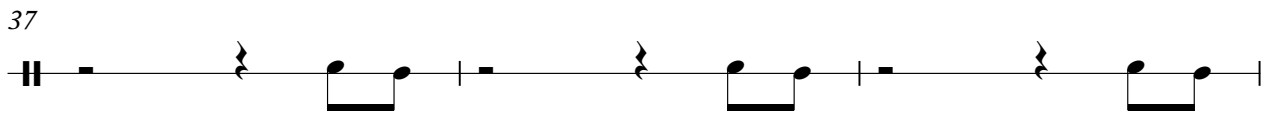
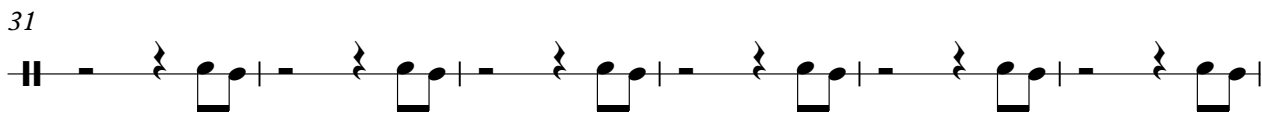
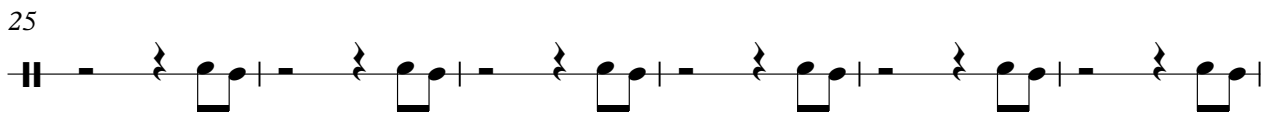
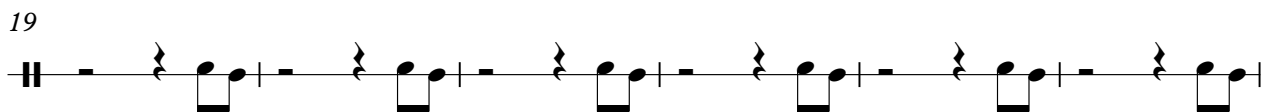
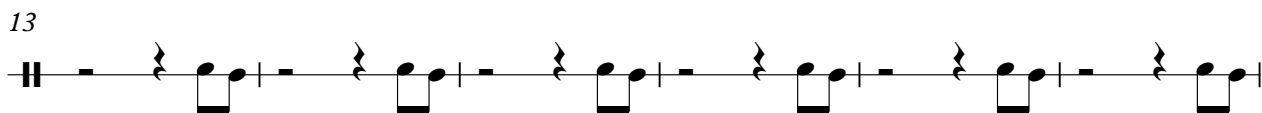
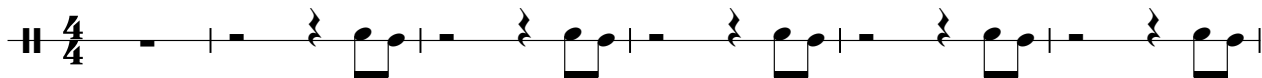

45

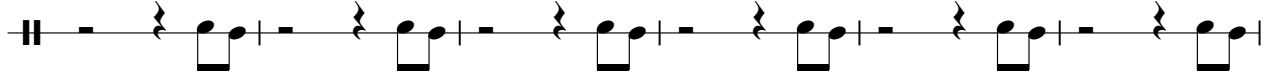

51

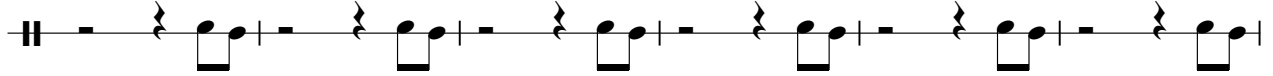

57

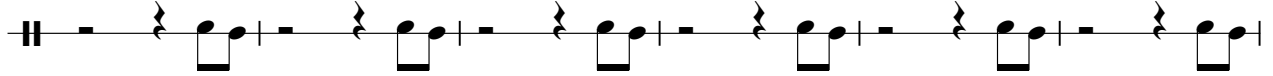

63

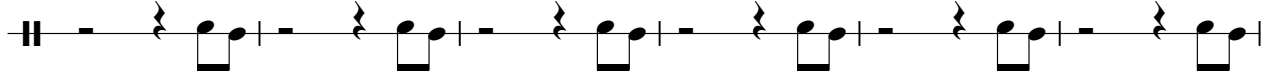

69

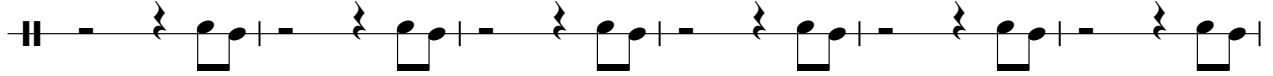

75

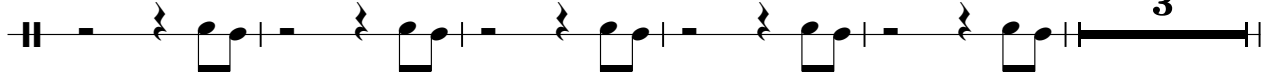

83

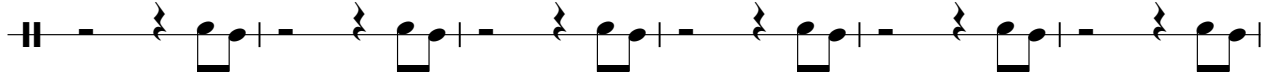

89

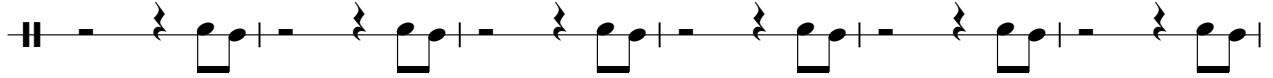

95

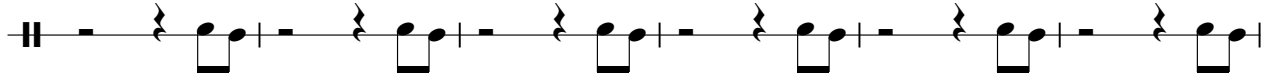

101

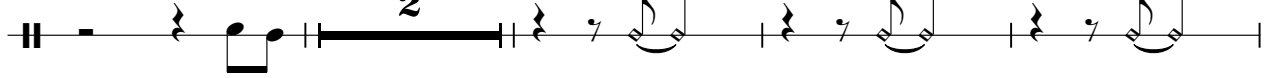

107

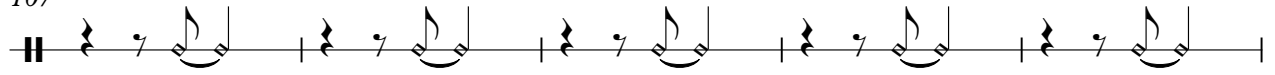

112

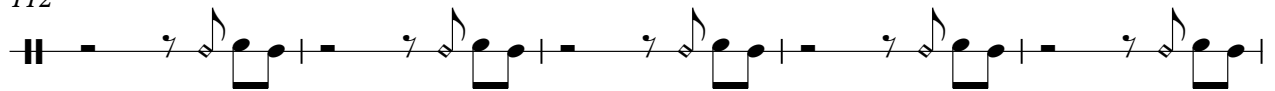

117

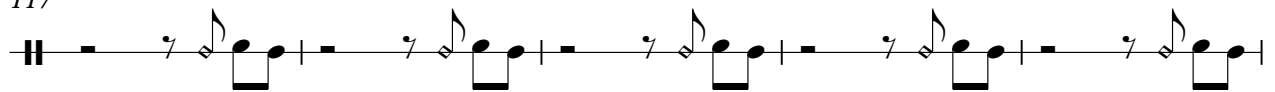

122

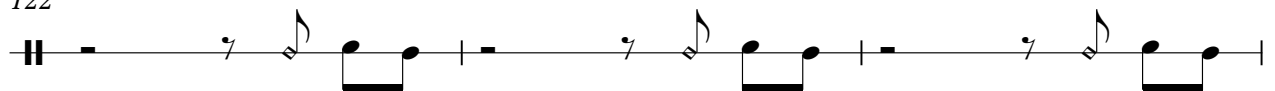

125

The Bee Gees - ALONE

Acoustic

♩ = 115,004219

5

8

11

14

17

20

23

26

29

V.S.

32

35

38

41

45

48

51

54

57

60

95

98

101

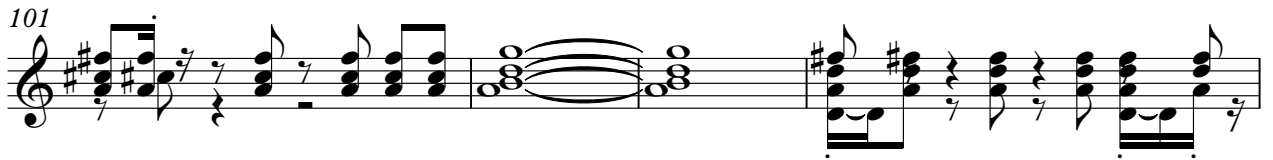

105

108

111

114

117

120

123

126

The Bee Gees - ALONE

Clean Gui

♩ = 115,004219

6

10

25

47

57

60

63

83

86

104

107

110

113

116

119

122

125

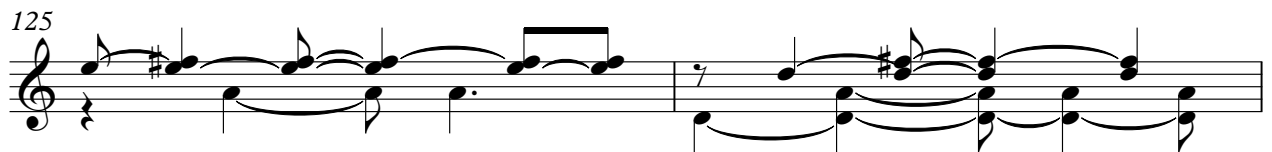

127

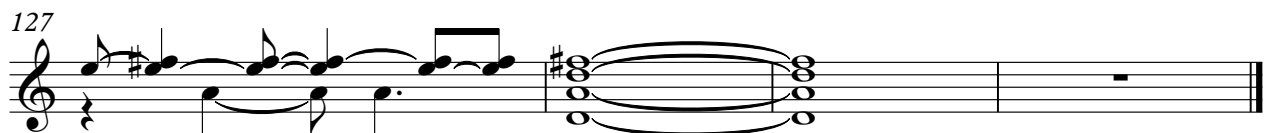

The Bee Gees - ALONE

Electric

♩ = 115,004219

5

9

13

17

21

25

29

34

38

V.S.

42

47

51

55

59

63

67

71

75

79

126

The Bee Gees - ALONE

Background

♩ = 115,004219

16

20

7

30

35

40

2

11

57

61

10

2

76

2

10

93

97

2

101

107

112

117

122

126

The Bee Gees - ALONE

Low Strin

♩ = 115,004219

10

19

28

37

46

55

64

73

82

V.S.

2

Low Strin

91

100

104

24

♩ = 115,004219

6

10 **20**

34 **11**

49 **34**

85 **44**

The Bee Gees - ALONE

Strings

♩ = 115,004219

10

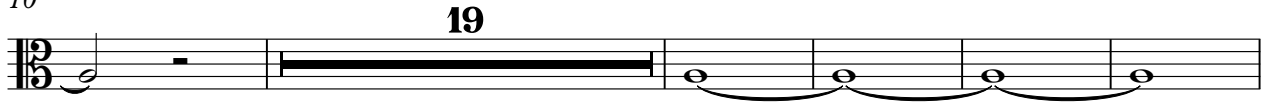

34

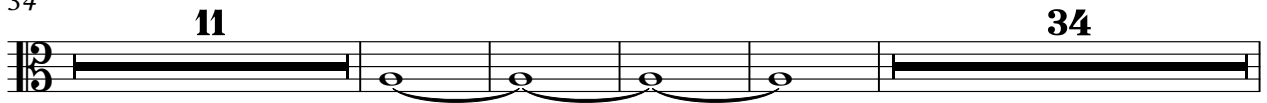

83

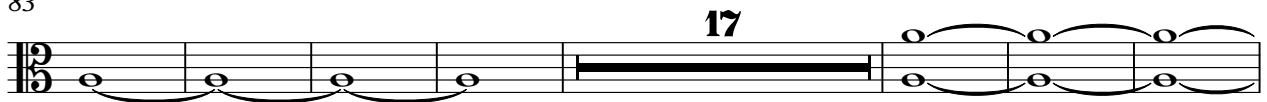

107

116

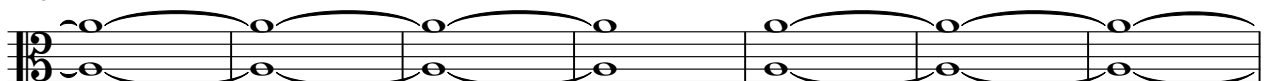

123

