

The Bee Gees - How Can You Mend A Broken Heart 1

♩ = 69,000412

MELODY

TRUMPET

DRUMS

TUBULARBEL

HARP

STEEL GTR

STEEL GTR

FRETLESS

♩ = 69,000412

SYN STR 1

STRINGS

STRINGS

A.PIANO 1

6

MELODY

STEEL GTR

STEEL GTR

FRETLESS

SYN STR 1

STRINGS

A.PIANO 1

9

MELODY

DRUMS

STEEL GTR

STEEL GTR

FRETLESS

SYN STR 1

STRINGS

A.PIANO 1

12

MELODY

DRUMS

STEEL GTR

STEEL GTR

FRETLESS

SYN STR 1

STRINGS

A.PIANO 1

15

MELODY

DRUMS

STEEL GTR

STEEL GTR

FRETLESS

SYN STR 1

STRINGS

A.PIANO 1

18

MELODY

DRUMS

STEEL GTR

STEEL GTR

FRETLESS

SYN STR 1

STRINGS

STRINGS

A.PIANO 1

21

MELODY

DRUMS

STEEL GTR

STEEL GTR

FRETLESS

3

6

3

3

SYN STR 1

STRINGS

STRINGS

A.PIANO 1

24

MELODY

DRUMS

STEEL GTR

STEEL GTR

FRETLESS

3

3

3

SYN STR 1

STRINGS

STRINGS

A.PIANO 1

26

MELODY

DRUMS

STEEL GTR

STEEL GTR

FRETLESS

SYN STR 1

STRINGS

STRINGS

A.PIANO 1

29

MELODY

DRUMS

STEEL GTR

STEEL GTR

FRETLESS

SYN STR 1

STRINGS

STRINGS

A.PIANO 1

32

MELODY

TRUMPET

DRUMS

STEEL GTR

STEEL GTR

FRETLESS

SYN STR 1

STRINGS

A.PIANO 1

35

MELODY

TRUMPET

DRUMS

STEEL GTR

STEEL GTR

FRETLESS

SYN STR 1

STRINGS

A.PIANO 1

38

MELODY

DRUMS

STEEL GTR

STEEL GTR

FRETLESS

SYN STR 1

STRINGS

A.PIANO 1

41

MELODY

DRUMS

STEEL GTR

STEEL GTR

FRETLESS

SYN STR 1

STRINGS

A.PIANO 1

44

MELODY

DRUMS

STEEL GTR

STEEL GTR

FRETLESS

SYN STR 1

STRINGS

STRINGS

A.PIANO 1

47

MELODY

DRUMS

HARP

STEEL GTR

STEEL GTR

FRETLESS

SYN STR 1

STRINGS

STRINGS

A.PIANO 1

50

MELODY

DRUMS

HARP

STEEL GTR

STEEL GTR

FRETLESS

SYN STR 1

STRINGS

STRINGS

A.PIANO 1

52

MELODY

DRUMS

TUBULARBEL

STEEL GTR

STEEL GTR

FRETLESS

SYN STR 1

STRINGS

STRINGS

A.PIANO 1

55

MELODY

DRUMS

TUBULARBEL

STEEL GTR

STEEL GTR

FRETLESS

SYN STR 1

STRINGS

STRINGS

A.PIANO 1

57

MELODY

TRUMPET

DRUMS

TUBULARBEL

HARP

STEEL GTR

STEEL GTR

FRETLESS

SYN STR 1

STRINGS

STRINGS

A.PIANO 1

59

MELODY

TRUMPET

DRUMS

STEEL GTR

STEEL GTR

FRETLESS

SYN STR 1

STRINGS

STRINGS

A.PIANO 1

61

MELODY

TRUMPET

DRUMS

TUBULARBEL

STEEL GTR

STEEL GTR

FRETLESS

SYN STR 1

STRINGS

STRINGS

A.PIANO 1

64

MELODY

DRUMS

TUBULARBEL

HARP

STEEL GTR

STEEL GTR

FRETLESS

SYN STR 1

STRINGS

STRINGS

A.PIANO 1

67

MELODY

STEEL GTR

STEEL GTR

FRETLESS

A.PIANO 1

45

50

54

59

64

67

DRUMS

The Bee Gees - How Can You Mend A Broken Heart 1

♩ = 69,000412

9

9

14

14

4

22

22

26

26

30

30

35

35

39

39

4

DRUMS

46

50

54

58

62

♩ = 69,000412

50

55

4

63

4

HARP

The Bee Gees - How Can You Mend A Broken Heart 1

♩ = 69,000412

47

47

3 3 3

50

6

6

3 3 3

58

6

6

3 6

4

4

♩ = 69,000412

5

8

11

13

16

18

20

23

25

6

3

3

V.S.

STEEL GTR

50

53

56

58

60

63

66

♩ = 69,000412

3 4

12 3

15

18

21

24

27

30

33

36 3 6

V.S.

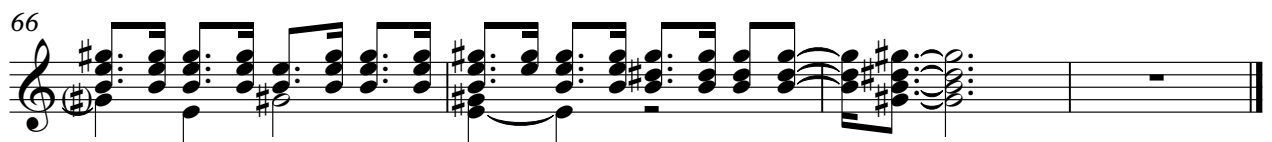
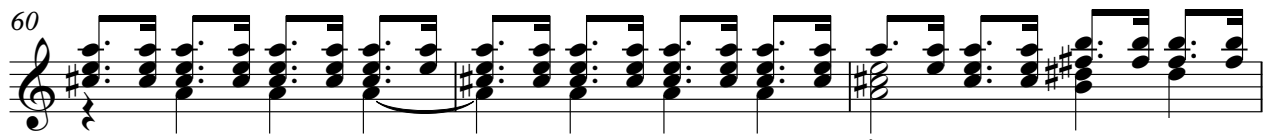
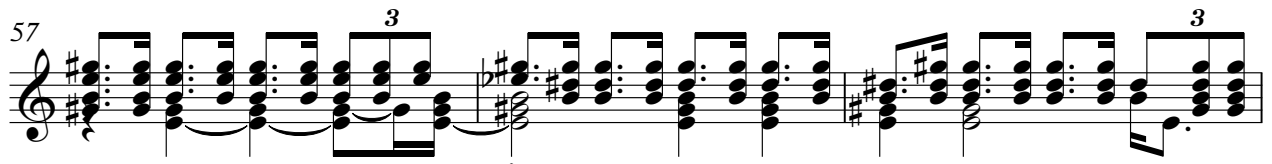
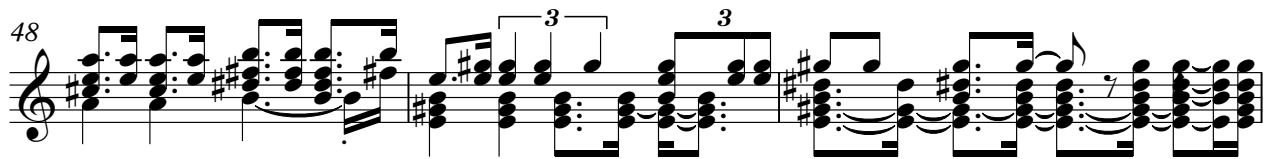
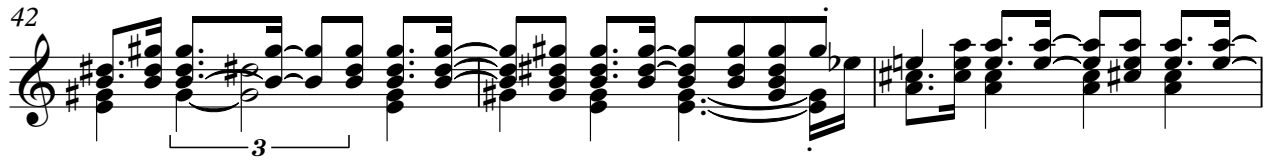
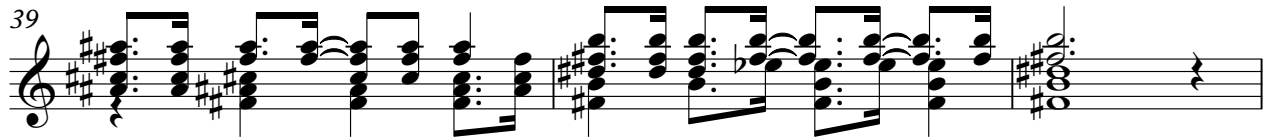

The Bee Gees - How Can You Mend A Broken Heart 1

SYN STR 1

♩ = 69,000412

4

11

3

15

3

2

3

21

3

25

30

4

38

3

42

3

3

3

47

3

50

STRINGS

The Bee Gees - How Can You Mend A Broken Heart 1

♩ = 69,000412

9

16

24

32

10

48

56

62

4

A.PIANO 1

The Bee Gees - How Can You Mend A Broken Heart 1

♩ = 69,000412

7

15

18

22

25

27

30

34

37

V.S.

2

A.PIANO 1
