

U2 - Sunday bloody sunday

♩ = 104,000015

Musical score for U2 - Sunday bloody sunday. The score is in 4/4 time and includes the following parts:

- Percussion: Features a complex rhythmic pattern starting in the second measure, consisting of eighth and sixteenth notes with accents.
- Jazz Guitar: Rests throughout the first three measures.
- Electric Guitar: Rests throughout the first three measures.
- 7-string Electric Guitar (top): TAB notation with fret numbers 0, 2, 4, 5, 7, 9, 10, 12, 14, 15.
- 7-string Electric Guitar (bottom): TAB notation with fret numbers 0, 2, 4, 5, 7, 9, 10, 12, 14, 15.
- 5-string Electric Bass: Rests throughout the first three measures.
- Orchestra Hit: Rests throughout the first three measures.
- Pad 3 (Polysynth): Rests throughout the first three measures.
- Pad 3 (Polysynth): Rests throughout the first three measures.
- Pad 3 (Polysynth): Rests throughout the first three measures.

Tempo: ♩ = 104,000015

Musical score for U2 - Sunday bloody sunday (continued). The score is in 4/4 time and includes the following parts:

- Perc. (Percussion): Continues the rhythmic pattern from the previous section, starting with a 4-measure rest.
- Orch. Hit (Orchestra Hit): Rests throughout the first three measures.

Tempo: ♩ = 104,000015

2

6

Perc.

E. Gtr.

E. Gtr.

Orch. Hit

8

Perc.

E. Gtr.

E. Gtr.

Orch. Hit

Pad 3

10

Perc.

E. Gtr.

E. Gtr.

Orch. Hit

Pad 3

12

Perc.

E. Gtr.

E. Gtr.

Orch. Hit

Pad 3

14

Perc.

J. Gtr.

E. Gtr.

E. Gtr.

E. Bass

Orch. Hit

Pad 3

16

Perc.

J. Gtr.

E. Bass

Orch. Hit

Pad 3

18

Perc.

J. Gtr.

E. Bass

Pad 3

Pad 3

20

Perc.

E. Gtr.

E. Gtr.

E. Bass

Pad 3

Pad 3

22

Perc.

E. Gtr.

E. Gtr.

E. Bass

Pad 3

Pad 3

28

Perc.

E. Gtr.
T
A
B

E. Gtr.
T
A
B

E. Bass

Pad 3

30

Perc.

E. Gtr.
T
A
B

E. Gtr.
T
A
B

E. Bass

Pad 3

32

Perc.

E. Gtr.

E. Gtr.

E. Bass

Pad 3

Pad 3

34

Perc.

E. Gtr.

E. Gtr.

E. Bass

Pad 3

Pad 3

36

Perc.

E. Gtr.

E. Gtr. TAB 4 4 / 6 4

E. Gtr. TAB 4 4 / 6 4

E. Bass

Pad 3

Pad 3

38

Perc.

E. Gtr.

E. Gtr. TAB 3 3 3 3 3 3 3 3 / 1 1 1 1 1 1

E. Gtr. TAB 3 3 3 3 3 3 3 3 / 1 1 1 1 1 1

E. Bass

Pad 3

Pad 3

40

Perc.

E. Gtr.

E. Gtr.

E. Bass

Orch. Hit

42

Perc.

E. Gtr.

E. Gtr.

E. Bass

Orch. Hit

44

Perc.

E. Gtr.

E. Gtr.

E. Bass

Orch. Hit

Pad 3

46

Perc.

E. Gtr.

E. Gtr.

E. Bass

Orch. Hit

Pad 3

48

Perc.

E. Gtr.

E. Gtr.

E. Bass

Orch. Hit

Pad 3

50

Perc.

E. Gtr.

E. Gtr.

E. Bass

Orch. Hit

Pad 3

52 Perc.

E. Gtr.

T	4	4	2	1	1	1	1	1	1	2	2	2	4	4	4	4	4	4	4
A	6	3	3	2	2	1	2	2	1	1	4			6	6	6	6	6	6
B	8			3	3		1	1	1	1				4	4	4	4	4	4

E. Gtr.

T	4	4	2	1	1	1	1	1	1	2	2	2	4	4	4	4	4	4	4
A	6	3	3	2	2	1	2	2	1	1	4			6	6	6	6	6	6
B	8			3	3		1	1	1	1				4	4	4	4	4	4

E. Bass

Orch. Hit

Pad 3

Pad 3

54

Perc.

E. Gtr.

E. Gtr.

E. Bass

Orch. Hit

Pad 3

Pad 3

56

Perc.

E. Gtr.

E. Gtr.

E. Bass

Orch. Hit

Pad 3

58

Perc.

E. Gtr.

E. Gtr.

E. Bass

Orch. Hit

Pad 3

60

Perc.

E. Gtr.

E. Gtr.

E. Bass

Orch. Hit

Pad 3

Pad 3

62

Perc.

E. Gtr.

E. Gtr.

E. Bass

Orch. Hit

Pad 3

Pad 3

64

Perc.

E. Gtr.

E. Gtr.

E. Bass

Orch. Hit

Pad 3

Pad 3

66

Perc.

E. Gtr.

E. Gtr.

E. Bass

Orch. Hit

Pad 3

Pad 3

68

Perc.

E. Gtr.

E. Gtr.

E. Bass

Pad 3

Pad 3

70

Perc.

E. Gtr.

E. Gtr.

E. Bass

72

Perc.

E. Gtr.

E. Gtr.

E. Bass

74

Perc.

E. Gtr.

E. Gtr.

E. Bass

76

Perc.

E. Gtr.

E. Gtr.

E. Bass

78

E. Gtr.

E. Gtr.

E. Bass

Pad 3

80

E. Gtr.

E. Gtr.

E. Bass

Pad 3

91

E. Gtr.

E. Bass

Orch. Hit

Pad 3

Pad 3

94

E. Gtr.

E. Gtr.
T
A
B

E. Gtr.
T
A
B

E. Bass

Orch. Hit

Pad 3

Pad 3

E. Gtr.
 T 3 3 3 3 2 2 2 2 2 2
 A 3 3 3 3 1 1 2 2 2 2
 B 1 1 1 3 4 4 4 4 4 4 1

E. Gtr.
 T 3 3 3 3 2 2 2 2 2 2
 A 3 3 3 3 1 1 2 2 2 2
 B 1 1 1 3 4 4 4 4 4 4 1

E. Bass

Orch. Hit

E. Gtr.
 T 3 3 3 3 2 2 2 2 2 2
 A 3 3 3 3 1 6 6 1 2 2 2 2 2 2
 B 1 1 1 3 4 4 4 4 4 4 4

E. Gtr.
 T 3 3 3 3 2 2 2 2 2 2
 A 3 3 3 3 1 6 6 1 4 4 4 4 4 4
 B 1 1 1 3 4 4 4 4 4 4 4

E. Bass

Orch. Hit

E. Gtr.
 T 3 3 3 3 2 2 2 2 2 2
 A 3 3 3 3 1 1 2 2 2 2
 B 1 1 1 3 4 4 4 4 4 4 1

E. Gtr.
 T 3 3 3 3 2 2 2 2 2 2
 A 3 3 3 3 1 1 2 2 2 2
 B 1 1 1 3 4 4 4 4 4 4 1

E. Bass

Orch. Hit

Pad 3

E. Gtr. *T* 3 3 3 3 2 2 | 2 2 2 2 2 2 2

A 3 3 3 3 1 6 6 1 | 4 4 4 4 4 4 4

B 1 1 1 1 4 4 4 4 | 4 4 4 4 4 4 4

E. Gtr. *T* 3 3 3 3 2 2 | 2 2 2 2 2 2 2

A 3 3 3 3 1 6 6 1 | 4 4 4 4 4 4 4

B 1 1 1 1 4 4 4 4 | 4 4 4 4 4 4 4

E. Bass

Orch. Hit

Pad 3

E. Gtr. *T* 3 3 3 3 2 2 2 2 | 2 2 2 2 2 2 2

A 3 3 3 3 1 1 2 2 | 4 4 4 4 4 4 4 1

B 1 1 1 1 4 4 4 4 | 4 4 4 4 4 4 4 1

E. Gtr. *T* 3 3 3 3 2 2 2 2 | 2 2 2 2 2 2 2

A 3 3 3 3 1 1 2 2 | 4 4 4 4 4 4 4 1

B 1 1 1 1 4 4 4 4 | 4 4 4 4 4 4 4 1

E. Bass

Orch. Hit

Pad 3

Pad 3

E. Gtr. *T* 3 3 3 3 2 2 2 2 2 2 2 2
A 3 3 3 3 1 6 6 1 4 4 4 4
B 1 1 1 3 4 4 4

E. Gtr. *T* 3 3 3 3 2 2 2 2 2 2 2 2
A 3 3 3 3 1 6 6 1 4 4 4 4
B 1 1 1 3 4 4 4

E. Bass

Orch. Hit

Pad 3

Pad 3

E. Gtr. *T* 3 3 3 3 2 2 2 2 2 2 2 2
A 3 3 3 3 1 1 4 4 4 4 4 4
B 1 1 1 3 4 4

E. Gtr. *T* 3 3 3 3 2 2 2 2 2 2 2 2
A 3 3 3 3 1 1 4 4 4 4 4 4
B 1 1 1 3 4 4

E. Bass

Orch. Hit

Pad 3

Pad 3

E. Gtr. *T* 3 3 3 3 2 2 2 2 2 2
A 3 3 3 3 1 6 6 4 4 4
B 1 1 1 1 4 4 4

E. Gtr. *T* 3 3 3 3 2 2 2 2 2 2
A 3 3 3 3 1 6 6 4 4 4
B 1 1 1 1 4 4 4

E. Bass

Orch. Hit

Pad 3

Pad 3

E. Gtr. *T* 3 3 3 3 2 2 2 2 2 2
A 3 3 3 3 1 1 4 4 4 4
B 1 1 1 1 4 4 4 4 4 4

E. Gtr. *T* 3 3 3 3 2 2 2 2 2 2
A 3 3 3 3 1 1 4 4 4 4
B 1 1 1 1 4 4 4 4 4 4

E. Bass

Orch. Hit

Pad 3

E. Gtr. *T* 3 3 3 3 3 2 2
A 3 3 3 3 3 1 6 6 1
B 1 1 1 1 1 4 4 4

E. Gtr. *T* 3 3 3 3 3 2 2
A 3 3 3 3 3 1 6 6 1
B 1 1 1 1 1 4 4 4

E. Bass

Orch. Hit

Pad 3

E. Gtr. *T* 2 2 2 2 2 2 2
A 4 4 4 4 3 3 3
B 1 1 1 1 1 1 1

E. Gtr. *T* 2 2 2 2 2 2 2
A 4 4 4 4 3 3 3
B 1 1 1 1 1 1 1

E. Bass

Orch. Hit

Pad 3

U2 - Sunday bloody sunday

Percussion

♩ = 104,000015

V.S.

Percussion

V.S.

Percussion

62

64

66

68

70

72

74

76

77

♩ = 104,000015

13

17

19

99

Electric Guitar

U2 - Sunday bloody sunday

♩ = 104,000015

35

39

49

91

95

22

4 108

7-string Electric Guitar

	2	2	2		2	2			2	2	2		2	2		2	2				
T	2	2	2	2	2	2	2		3	3	3	3	1	1	2	2	2	2	2	2	2
A	4	4			4			3	3	3	3	3	4	4		4	4	4	4	4	
B								1	1	1	1		4	4		4	4			1	

111

					2	2		2	2	2	2	2	2	2						2	2	2
T					1		1	2	2	2	2	2	2	2	3	3	3	3	1	1	2	2
A	3	3	3	3		6	6	1	4	4			4			3	3	3	3	3	3	3
B	1	1	1	3	4	4	4								1	1	1	3	4	4		

114

	2	2		2	2	2							2	2										
T	2	2		2	2	2			3	3	3	3		1	2		1							
A	4	4		4	4	4	4	1	3	3	3	3	3		6	6								
B	4	4							1		1	1	1	3	4	4	4							

116

	2	2	2		2	2	2															
T	2	2	2		2	2	2		3													
A	4	4			4			3														
B								1														

U2 - Sunday bloody sunday

7-string Electric Guitar

♩ = 104,000015

6

E		1	1			1	1		
T	3	2	2	2	2	2	2	2	2
A	3	3	3	1	1	1			
D	[Barred]								
G	4	4	4	4	4	4	4	4	4
B									
E									
A									

10

T	2	2	4	2	2	2	4	2	2
A	4	4	4	4	4	4	4	4	4
B									

14

5

T	2	2	4	2	2	2	4	2	2
A	4	4	4	4	4	4	4	4	4
B									

22

T	3	3	3	3	2	2	2	2	2
A	3	3	3	3	3	3	3	3	3
B	1	1	1	1	4	4	4	4	4

25

T	2	2	2	2	2	2	2	2	2
A	4	4	4	4	4	4	4	4	4
B	4	4	4	4	4	4	4	4	4

28

T	4	4	2	2	2	2	2	2	2
A	6	3	3	3	3	1	1	1	1
B	8	4	4	4	4	4	4	4	4

31

T	2	2	4	4	4	4	4	4	4
A	4	4	6	6	6	6	6	6	6
B	4	4	4	4	4	4	4	4	4

34

2

T	4	4	2	2	2	2	2	2	2
A	6	3	3	3	3	1	1	1	1
B	8	4	4	4	4	4	4	4	4

4 108

7-string Electric Guitar

	2	2	2		2	2			2	2	2	2		2	2	2	2	2			
T	2	2	2	2	2	2	2		3	3	3	3	1	1	2	2	2	2	2		
A	4	4		4					3	3	3	3	3		4	4	4	4	4	4	4
B									1	1	1		4	4							1

111

					2	2		2	2	2	2	2	2		2	2	2				
T					2	2	1	2	2	2	2	2	2		3	3	3	3	1	1	2
A	3	3	3	3	3	3	3	3	3	3	3	3	3		3	3	3	3	3		
B	1	1	1	3	4	4	4							1	1	1	3	4	4		

114

	2	2		2	2							2	2		
T	2	2	2	2	2			3	3	3	3	1	2	1	
A	4	4	4	4	4	4	4	3	3	3	3	3	6	6	
B	4	4					1	1	1	1	1	4	4	4	

116

	2	2	2		2	2	2							
T	2	2	2	2	2	2	2					3		
A	4	4			4							3		
B												1		

45

48

51

54

57

62

65

68

71

74

77

79

82

84

86

88

92

97

100

102

V.S.

104

Orchestra Hit

U2 - Sunday bloody sunday

♩ = 104,000015
4

10

17 24

43

46

49

51

53

55

60

65

68

98

102

108

113

116

♩ = 104,000015 **7**

11

15

19

25

29

34

37 **4**

44

48

52

57

62

68

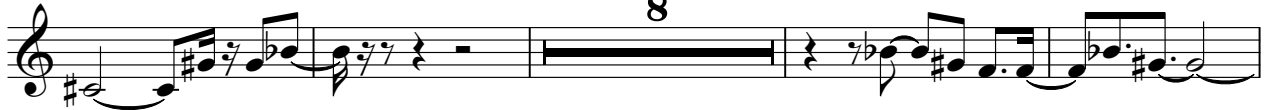

80

84

89

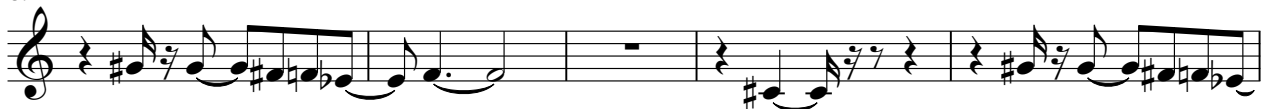

94

102

106

110

114

Pad 3 (Polysynth)

U2 - Sunday bloody sunday

♩ = 104,000015

31

36

16

54

63

U2 - Sunday bloody sunday

Pad 3 (Polysynth)

♩ = 104,000015

18

24

39

63

67

86

91

105

109

111