

The Bee Gees - ONE

♩ = 120,000000

SNARE DRUM

BASS DRUM

OPEN HIHAT

4/4

SNARE DRUM

BASS DRUM

CLOSED H.H

OPEN HIHAT

NYLON GTR

ACOU BASS

E.PIANO 2

3

5

SNARE DRUM

BASS DRUM

CLOSED H.H

NYLON GTR

ACOU BASS

E.PIANO 2

6

SNARE DRUM

BASS DRUM

CLOSED H.H

OPEN HIHAT

NYLON GTR

ACOU BASS

E.PIANO 2

8

SNARE DRUM

BASS DRUM

CLOSED H.H

OPEN HIHAT

NYLON GTR

ACOU BASS

E.PIANO 2

10

SNARE DRUM

BASS DRUM

CLOSED H.H

OPEN HIHAT

NYLON GTR

ACOU BASS

E.PIANO 2

12

SNARE DRUM

BASS DRUM

CLOSED H.H

OPEN HIHAT

NYLON GTR

ACOU BASS

E.PIANO 2

14

SNARE DRUM

BASS DRUM

CLOSED H.H

OPEN HIHAT

NYLON GTR

ACOU BASS

E.PIANO 2

SYN STR 1

16

SNARE DRUM

BASS DRUM

CLOSED H.H

OPEN HIHAT

NYLON GTR

ACOU BASS

E.PIANO 2

SYN STR 1

18

SNARE DRUM

BASS DRUM

CLOSED H.H

OPEN HIHAT

NYLON GTR

ACOU BASS

E.PIANO 2

SYN STR 1

20

SNARE DRUM

BASS DRUM

CLOSED H.H

OPEN HIHAT

NYLON GTR

ACOU BASS

E.PIANO 2

SYN STR 1

22

SNARE DRUM

BASS DRUM

CLOSED H.H

CRASH CYMB

OPEN HIHAT

CABASA

HANDCLAP

NYLON GTR

ACOU BASS

E.PIANO 2

SYN STR 1

24

SNARE DRUM

BASS DRUM

CLOSED H.H

CABASA

HANDCLAP

NYLON GTR

ACOU BASS

E.PIANO 2

SYN STR 1

25

SNARE DRUM

BASS DRUM

CLOSED H.H

CABASA

HANDCLAP

NYLON GTR

ACOU BASS

E.PIANO 2

SYN STR 1

26

SNARE DRUM

BASS DRUM

CLOSED H.H

CABASA

HANDCLAP

NYLON GTR

ACOU BASS

E.PIANO 2

SYN STR 1

28

SNARE DRUM

BASS DRUM

CLOSED H.H

CABASA

HANDCLAP

NYLON GTR

ACOU BASS

E.PIANO 2

SYN STR 1

29

SNARE DRUM

BASS DRUM

CLOSED H.H

CABASA

HANDCLAP

NYLON GTR

ACOU BASS

E.PIANO 2

SYN STR 1

30

SNARE DRUM

BASS DRUM

CLOSED H.H

CABASA

HANDCLAP

NYLON GTR

ACOU BASS

E.PIANO 2

SYN STR 1

31

SNARE DRUM

BASS DRUM

CLOSED H.H

OPEN HIHAT

NYLON GTR

ACOU BASS

E.PIANO 2

SYN STR 1

33

SNARE DRUM

BASS DRUM

CLOSED H.H

OPEN HIHAT

NYLON GTR

ACOU BASS

E.PIANO 2

SYN STR 1

35

SNARE DRUM

BASS DRUM

CLOSED H.H

CRASH CYMB

CABASA

HANDCLAP

NYLON GTR

ACOU BASS

E.PIANO 2

SYN STR 1

37

SNARE DRUM

BASS DRUM

CLOSED H.H

CABASA

HANDCLAP

NYLON GTR

ACOU BASS

E.PIANO 2

SYN STR 1

38

SNARE DRUM

BASS DRUM

CLOSED H.H

CRASH CYMB

CABASA

HANDCLAP

NYLON GTR

ACOU BASS

E.PIANO 2

SYN STR 1

40

SNARE DRUM

BASS DRUM

CLOSED H.H

OPEN HIHAT

NYLON GTR

ACOU BASS

E.PIANO 2

42

SNARE DRUM

BASS DRUM

CLOSED H.H

OPEN HIHAT

NYLON GTR

ACOU BASS

E.PIANO 2

44

SNARE DRUM

BASS DRUM

CLOSED H.H

OPEN HIHAT

NYLON GTR

ACOU BASS

E.PIANO 2

46

SNARE DRUM

BASS DRUM

CLOSED H.H

OPEN HIHAT

NYLON GTR

ACOU BASS

E.PIANO 2

SYN STR 1

48

SNARE DRUM

BASS DRUM

CLOSED H.H

OPEN HIHAT

NYLON GTR

ACOU BASS

E.PIANO 2

SYN STR 1

50

SNARE DRUM

BASS DRUM

CLOSED H.H

OPEN HIHAT

NYLON GTR

ACOU BASS

E.PIANO 2

SYN STR 1

52

SNARE DRUM

BASS DRUM

CLOSED H.H

OPEN HIHAT

NYLON GTR

ACOU BASS

E.PIANO 2

SYN STR 1

54

SNARE DRUM

BASS DRUM

CLOSED H.H

CRASH CYMB

OPEN HIHAT

CABASA

HANDCLAP

NYLON GTR

ACOU BASS

E.PIANO 2

SYN STR 1

56

SNARE DRUM

BASS DRUM

CLOSED H.H

CABASA

HANDCLAP

NYLON GTR

ACOU BASS

E.PIANO 2

SYN STR 1

57

SNARE DRUM

BASS DRUM

CLOSED H.H

CABASA

HANDCLAP

NYLON GTR

ACOU BASS

E.PIANO 2

SYN STR 1

58

SNARE DRUM

BASS DRUM

CLOSED H.H

CABASA

HANDCLAP

NYLON GTR

ACOU BASS

E.PIANO 2

SYN STR 1

60

SNARE DRUM

BASS DRUM

CLOSED H.H

CABASA

HANDCLAP

NYLON GTR

ACOU BASS

E.PIANO 2

SYN STR 1

61

SNARE DRUM

BASS DRUM

CLOSED H.H

CABASA

HANDCLAP

NYLON GTR

ACOU BASS

E.PIANO 2

SYN STR 1

62

SNARE DRUM

BASS DRUM

CLOSED H.H

CABASA

HANDCLAP

NYLON GTR

ACOU BASS

E.PIANO 2

SYN STR 1

63

SNARE DRUM

BASS DRUM

CLOSED H.H

CRASH CYMB

CABASA

HANDCLAP

ACOU BASS

E.PIANO 2

SYN STR 1

65

SNARE DRUM

BASS DRUM

CLOSED H.H

CABASA

HANDCLAP

ACOU BASS

E.PIANO 2

SYN STR 1

67

SNARE DRUM

BASS DRUM

CLOSED H.H

CABASA

HANDCLAP

ACOU BASS

E.PIANO 2

SYN STR 1

69

SNARE DRUM

BASS DRUM

CLOSED H.H

CRASH CYMB

CABASA

HANDCLAP

ACOU BASS

E.PIANO 2

SYN STR 1

70

SNARE DRUM

BASS DRUM

CLOSED H.H

CABASA

HANDCLAP

NYLON GTR

ACOU BASS

E.PIANO 2

SYN STR 1

71

SNARE DRUM

BASS DRUM

CLOSED H.H

CRASH CYMB

OPEN HIHAT

NYLON GTR

ACOU BASS

E.PIANO 2

SYN STR 1

73

SNARE DRUM

BASS DRUM

CLOSED H.H

OPEN HIHAT

NYLON GTR

ACOU BASS

E.PIANO 2

SYN STR 1

Detailed description of the musical score: The score is for page 43, starting at measure 73. It consists of eight staves. The drum parts (SNARE DRUM, BASS DRUM, CLOSED H.H., OPEN HIHAT) are in a 4/4 time signature. The SNARE DRUM part has a pattern of quarter notes with rests. The BASS DRUM part has a pattern of quarter notes with rests. The CLOSED H.H. part has a pattern of eighth notes with rests. The OPEN HIHAT part has a pattern of quarter notes with rests. The NYLON GTR part is in the key of D major and features a complex line with many sixteenth notes and rests. The ACOU BASS part is in the key of D major and has a simple line with quarter notes and rests. The E.PIANO 2 part is in the key of D major and has a complex accompaniment with many sixteenth notes and rests. The SYN STR 1 part is a sustained chord in the key of D major.

75

SNARE DRUM

BASS DRUM

CLOSED H.H

OPEN HIHAT

NYLON GTR

ACOU BASS

E.PIANO 2

SYN STR 1

77

SNARE DRUM

BASS DRUM

CLOSED H.H

OPEN HIHAT

NYLON GTR

ACOU BASS

E.PIANO 2

SYN STR 1

79

SNARE DRUM

BASS DRUM

CLOSED H.H

CRASH CYMB

OPEN HIHAT

NYLON GTR

ACOU BASS

E.PIANO 2

SYN STR 1

81

SNARE DRUM

BASS DRUM

CLOSED H.H

OPEN HIHAT

NYLON GTR

ACOU BASS

E.PIANO 2

SYN STR 1

83

SNARE DRUM

BASS DRUM

CLOSED H.H

OPEN HIHAT

NYLON GTR

ACOU BASS

E.PIANO 2

SYN STR 1

85

SNARE DRUM

BASS DRUM

CLOSED H.H

OPEN HIHAT

NYLON GTR

ACOU BASS

E.PIANO 2

SYN STR 1

87

SNARE DRUM

BASS DRUM

CLOSED H.H

CRASH CYMB

CABASA

HANDCLAP

NYLON GTR

ACOU BASS

E.PIANO 2

SYN STR 1

89

SNARE DRUM

BASS DRUM

CLOSED H.H

CABASA

HANDCLAP

NYLON GTR

ACOU BASS

E.PIANO 2

SYN STR 1

90

SNARE DRUM

BASS DRUM

CLOSED H.H

CRASH CYMB

CABASA

HANDCLAP

NYLON GTR

ACOU BASS

E.PIANO 2

SYN STR 1

92

SNARE DRUM

BASS DRUM

CLOSED H.H

CABASA

HANDCLAP

NYLON GTR

ACOU BASS

E.PIANO 2

SYN STR 1

93

SNARE DRUM

BASS DRUM

CLOSED H.H

CABASA

HANDCLAP

NYLON GTR

ACOU BASS

E.PIANO 2

SYN STR 1

94

SNARE DRUM

BASS DRUM

CLOSED H.H

CABASA

HANDCLAP

NYLON GTR

ACOU BASS

E.PIANO 2

SYN STR 1

95

SNARE DRUM

BASS DRUM

CLOSED H.H

CRASH CYMB

CABASA

HANDCLAP

NYLON GTR

ACOU BASS

E.PIANO 2

SYNBRASS 1

SYN STR 1

96

SNARE DRUM

BASS DRUM

CLOSED H.H

CABASA

HANDCLAP

NYLON GTR

ACOU BASS

E.PIANO 2

SYNBASS 1

SYN STR 1

97

SNARE DRUM

BASS DRUM

CLOSED H.H

CABASA

HANDCLAP

NYLON GTR

ACOU BASS

E.PIANO 2

SYNBASS 1

SYN STR 1

98

SNARE DRUM

BASS DRUM

CLOSED H.H

CABASA

HANDCLAP

NYLON GTR

ACOU BASS

E.PIANO 2

SYNBASS 1

SYN STR 1

99

SNARE DRUM

BASS DRUM

CLOSED H.H

CRASH CYMB

CABASA

HANDCLAP

NYLON GTR

ACOU BASS

E.PIANO 2

SYNBRASS 1

SYN STR 1

100

SNARE DRUM

BASS DRUM

CLOSED H.H.

CRASH CYMB

CABASA

HANDCLAP

NYLON GTR

ACOU BASS

E.PIANO 2

SYNBRASS 1

SYN STR 1

101

SNARE DRUM

BASS DRUM

CLOSED H.H

CABASA

HANDCLAP

NYLON GTR

ACOU BASS

E.PIANO 2

SYNBASS 1

SYN STR 1

103

SNARE DRUM

BASS DRUM

CLOSED H.H

CRASH CYMB

CABASA

HANDCLAP

NYLON GTR

ACOU BASS

E.PIANO 2

SYN STR 1

105

SNARE DRUM

BASS DRUM

CLOSED H.H

CABASA

HANDCLAP

NYLON GTR

ACOU BASS

E.PIANO 2

SYN STR 1

106

SNARE DRUM

BASS DRUM

CLOSED H.H

CRASH CYMB

CABASA

HANDCLAP

NYLON GTR

ACOU BASS

E.PIANO 2

SYN STR 1

108

SNARE DRUM

BASS DRUM

CLOSED H.H

CABASA

HANDCLAP

NYLON GTR

ACOU BASS

E.PIANO 2

SYN STR 1

109

SNARE DRUM

BASS DRUM

CLOSED H.H

CABASA

HANDCLAP

NYLON GTR

ACOU BASS

E.PIANO 2

SYN STR 1

110

SNARE DRUM

BASS DRUM

CLOSED H.H

CRASH CYMB

CABASA

HANDCLAP

NYLON GTR

ACOU BASS

E.PIANO 2

SYN STR 1

112

SNARE DRUM

BASS DRUM

CLOSED H.H

CABASA

HANDCLAP

NYLON GTR

ACOU BASS

E.PIANO 2

SYN STR 1

113

SNARE DRUM

BASS DRUM

CLOSED H.H

CABASA

HANDCLAP

NYLON GTR

ACOU BASS

E.PIANO 2

SYN STR 1

114

SNARE DRUM

BASS DRUM

CLOSED H.H

CRASH CYMB

CABASA

HANDCLAP

NYLON GTR

ACOU BASS

E.PIANO 2

SYN STR 1

116

SNARE DRUM

BASS DRUM

CLOSED H.H

CABASA

HANDCLAP

NYLON GTR

ACOU BASS

E.PIANO 2

SYN STR 1

117

SNARE DRUM

BASS DRUM

CLOSED H.H

CABASA

HANDCLAP

NYLON GTR

ACOU BASS

E.PIANO 2

SYN STR 1

118

SNARE DRUM

BASS DRUM

CLOSED H.H

CRASH CYMB

CABASA

HANDCLAP

NYLON GTR

ACOU BASS

E.PIANO 2

SYN STR 1

120

SNARE DRUM

BASS DRUM

CLOSED H.H

CABASA

HANDCLAP

NYLON GTR

ACOU BASS

E.PIANO 2

SYN STR 1

121

SNARE DRUM

BASS DRUM

CLOSED H.H

CABASA

HANDCLAP

NYLON GTR

ACOU BASS

E.PIANO 2

SYN STR 1

122

SNARE DRUM

BASS DRUM

CLOSED H.H

CRASH CYMB

CABASA

HANDCLAP

NYLON GTR

ACOU BASS

E.PIANO 2

SYN STR 1

125

NYLON GTR

ACOU BASS

E.PIANO 2

SYN STR 1

Double bar line

131

NYLON GTR

E.PIANO 2

Double bar line

138

NYLON GTR

E.PIANO 2

145

NYLON GTR

E.PIANO 2

152

NYLON GTR

E.PIANO 2

156

NYLON GTR

E.PIANO 2

SNARE DRUM

The Bee Gees - ONE

♩ = 120,000000

7

13

19

25

31

37

43

49

55

V.S.

BASS DRUM

The Bee Gees - ONE

♩ = 120,000000

7

14

20

26

33

40

47

53

59

V.S.

2

BASS DRUM

66

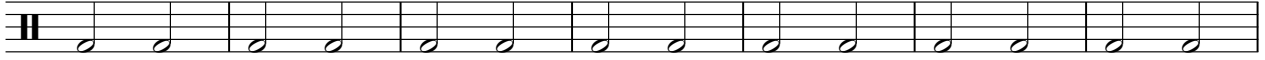

73

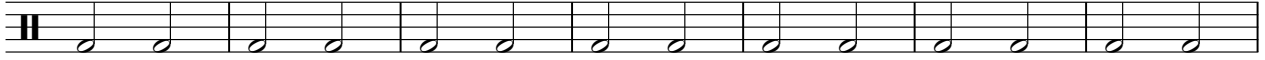

80

86

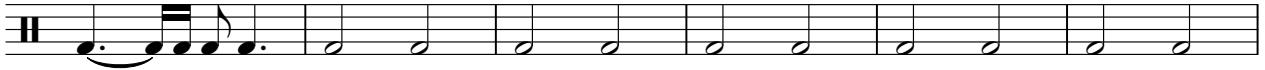

92

99

105

112

119

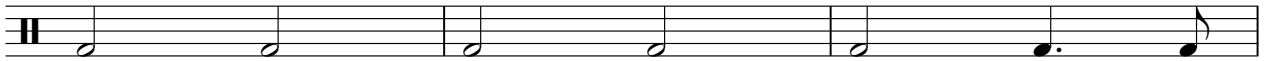

122

35

CLOSED H.H

The Bee Gees - ONE

♩ = 120,000000

2

4/4

6

10

14

18

22

25

27

29

32

V.S.

2

CLOSED H.H

36

38

42

46

50

54

57

59

61

63

65

67

69

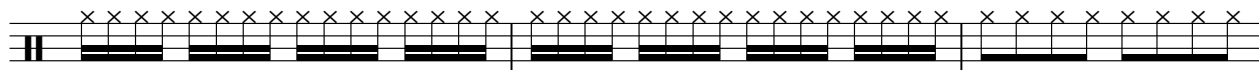

72

76

80

84

88

90

92

V.S.

94

96

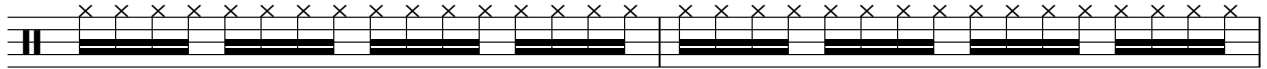

98

100

102

104

106

108

110

112

114

116

118

120

122

36

CRASH CYMB

The Bee Gees - ONE

♩ = 120,000000

22 11 3

40 15 7 5

70 7 7 3

91 3 3 2

104 3 3 3

116 3 3 35

OPEN HIHAT

The Bee Gees - ONE

♩ = 120,000000

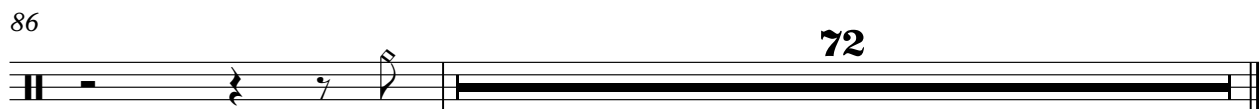
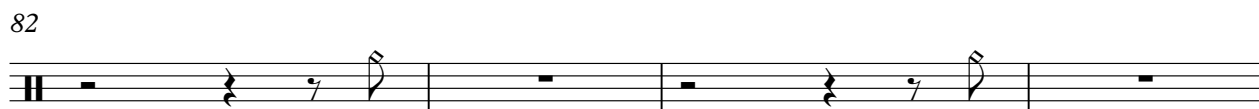
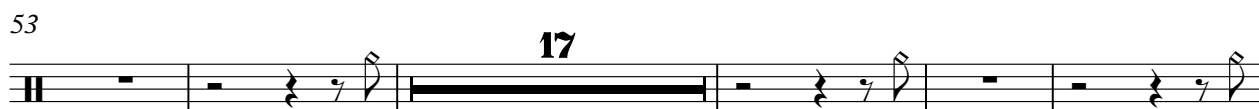
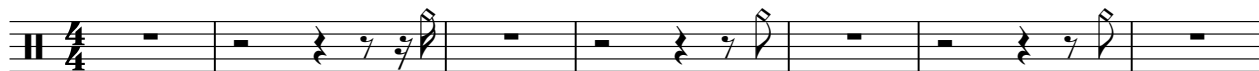

CABASA

The Bee Gees - ONE

♩ = 120,000000

22

25

27

29

4

35

37

16

55

57

59

61

V.S.

CABASA

63

65

67

69

87

89

91

93

95

97

CABASA

99

101

103

105

107

109

111

113

115

117

V.S.

CABASA

119

121

36

HANDCLAP

The Bee Gees - ONE

♩ = 120,000000

Handclap notation for 'The Bee Gees - ONE'. The notation consists of ten staves, each representing a measure of music. The first staff starts with a 4/4 time signature and a tempo marking of 120,000000. The notation uses vertical lines to represent notes and rests, with some lines being thickened to indicate specific durations. The numbers 22, 4, 16, 16, and 102 are placed above the staves, likely indicating measure numbers or specific rhythmic values. The notation is a simplified representation of the original song's rhythm.

22

27

36

57

63

69

90

96

102

108

V.S.

2

HANDCLAP

114

120

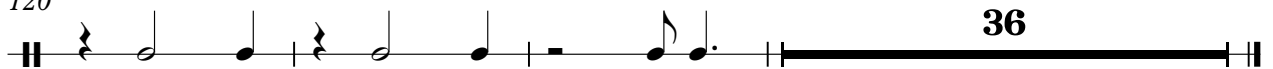

NYLON GTR

The Bee Gees - ONE

♩ = 120,000000

2

5

8

10

12

14

16

18

20

22

V.S.

46

48

50

52

54

56

58

60

62

70

72

74

76

78

80

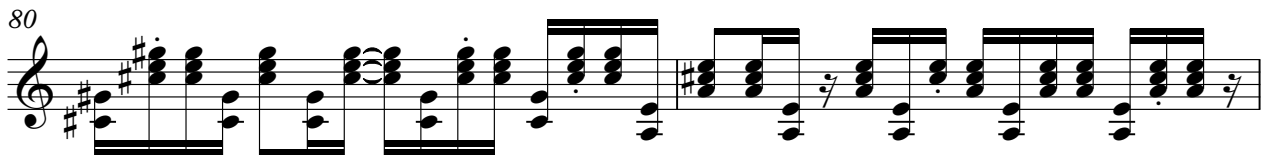

82

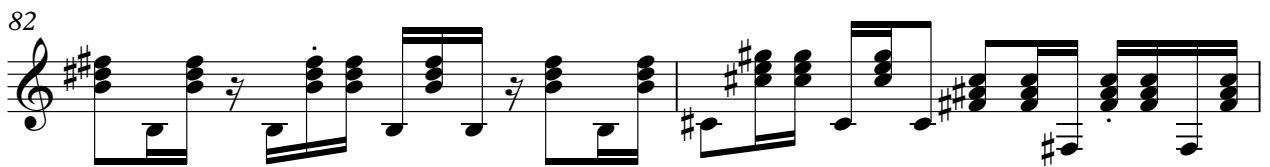

84

86

88

90

92

94

96

98

100

102

105

108

110

112

114

116

118

120

122

128

137

146

153

ACOU BASS

The Bee Gees - ONE

♩ = 120,000000

2

8

14

20

26

32

38

44

50

56

V.S.

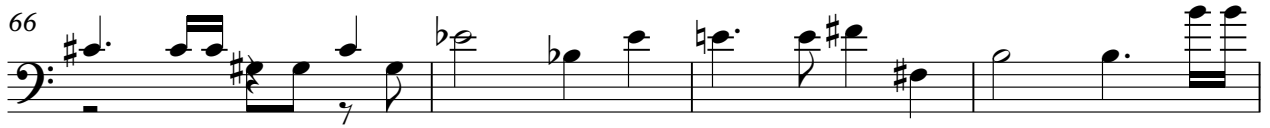

118

123

33

The Bee Gees - ONE

E.PIANO 2

♩ = 120,000000

V.S.

25

27

29

31

35

37

39

42

45

49

55

57

59

61

63

V.S.

67

70

72

75

78

83

88

90

92

94

96

99

101

V.S.

104

106

108

110

112

114

116

118

120

123

132

141

V.S.

150

SYNBRASS 1

The Bee Gees - ONE

♩ = 120,000000

94

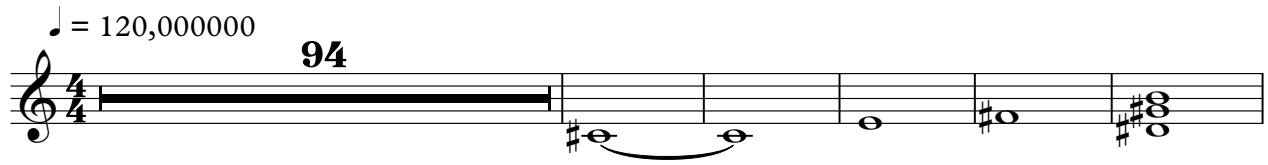

100

56

The Bee Gees - ONE

SYN STR 1

♩ = 120,000000

14

20

27

34

47

54

60

67

74

81

V.S.

88

95

97

99

101

106

112

119

124

33