

The Bee Gees - Paying The Price Of Love

♩ = 106,001450

CLARINET

DRUMS

CLEAN GTR

CHOIR AAHS

A.PIANO 3

SYN BASS 1

SYN STR 1

POLYSYNTH

♩ = 106,001450

BRIGHTNESS

DRUMS

6

DRUMS

CHOIR AAHS

SYN BASS 1

POLYSYNTH

8

DRUMS

CHOIR AAHS

SYN BASS 1

POLYSYNTH

10

DRUMS

CHOIR AAHS

SYN BASS 1

POLYSYNTH

12

DRUMS

CHOIR AAHS

SYN BASS 1

POLYSYNTH

14

CLARINET

DRUMS

CHOIR AAHS

SYN BASS 1

SYN STR 1

POLYSYNTH

16

CLARINET

DRUMS

SYN BASS 1

SYN STR 1

18

CLARINET

DRUMS

SYN BASS 1

SYN STR 1

20

CLARINET

DRUMS

CLEAN GTR

SYN BASS 1

SYN STR 1

POLYSYNTH

22

CLARINET

DRUMS

CLEAN GTR

SYN BASS 1

SYN STR 1

POLYSYNTH

24

CLARINET

DRUMS

CHOIR AAHS

SYN BASS 1

SYN STR 1

POLYSYNTH

26

CLARINET

DRUMS

CHOIR AAHS

SYN BASS 1

SYN STR 1

POLYSYNTH

28

CLARINET

DRUMS

CHOIR AAHS

SYN BASS 1

SYN STR 1

POLYSYNTH

30

CLARINET

DRUMS

CHOIR AAHS

SYN BASS 1

SYN STR 1

POLYSYNTH

32

CLARINET

DRUMS

CHOIR AAHS

SYN BASS 1

SYN STR 1

POLYSYNTH

34

CLARINET

DRUMS

SYN BASS 1

SYN STR 1

POLYSYNTH

36

CLARINET

DRUMS

CHOIR AAHS

SYN BASS 1

POLYSYNTH

38

CLARINET

DRUMS

CHOIR AAHS

SYN BASS 1

POLYSYNTH

40

CLARINET

DRUMS

CHOIR AAHS

SYN BASS 1

POLYSYNTH

42

DRUMS

CHOIR AAHS

SYN BASS 1

SYN STR 1

POLYSYNTH

44

CLARINET

DRUMS

SYN BASS 1

SYN STR 1

46

CLARINET

DRUMS

SYN BASS 1

SYN STR 1

48

CLARINET

DRUMS

CLEAN GTR

SYN BASS 1

SYN STR 1

POLYSYNTH

T
A
B

3
4
5
3
4

50

CLARINET

DRUMS

CLEAN GTR

SYN BASS 1

SYN STR 1

POLYSYNTH

T
A
B

0
1
2
3
2
3
2
3
4
3
4
5

52

CLARINET

DRUMS

CLEAN GTR
T
A
B

CHOIR AAHS

SYN BASS 1

SYN STR 1

POLYSYNTH

54

CLARINET

DRUMS

CHOIR AAHS

SYN BASS 1

SYN STR 1

POLYSYNTH

56

CLARINET

DRUMS

CHOIR AAHS

SYN BASS 1

SYN STR 1

POLYSYNTH

BRIGHTNESS

58

CLARINET

DRUMS

CHOIR AAHS

SYN BASS 1

SYN STR 1

POLYSYNTH

BRIGHTNESS

60

CLARINET

DRUMS

CLEAN GTR

CHOIR AAHS

SYN BASS 1

SYN STR 1

POLYSYNTH

62

CLARINET

DRUMS

CLEAN GTR

SYN BASS 1

POLYSYNTH

64

CLARINET

DRUMS

CLEAN GTR

SYN BASS 1

SYN STR 1

POLYSYNTH

66

CLARINET

DRUMS

CLEAN GTR

SYN BASS 1

SYN STR 1

POLYSYNTH

68

CLARINET

DRUMS

CLEAN GTR

SYN BASS 1

SYN STR 1

POLYSYNTH

70

CLARINET

DRUMS

CHOIR AAHS

SYN BASS 1

SYN STR 1

POLYSYNTH

72

CLARINET

DRUMS

CHOIR AAHS

SYN BASS 1

SYN STR 1

POLYSYNTH

73

CLARINET

DRUMS

CHOIR AAHS

SYN BASS 1

SYN STR 1

POLYSYNTH

74

CLARINET

DRUMS

CLEAN GTR

CHOIR AAHS

A.PIANO 3

SYN BASS 1

SYN STR 1

POLYSYNTH

76

CLARINET

DRUMS

CLEAN GTR

A.PIANO 3

SYN BASS 1

78

DRUMS

CLEAN GTR

A.PIANO 3

SYN BASS 1

80

DRUMS

CLEAN GTR

A.PIANO 3

SYN BASS 1

82

DRUMS

CLEAN GTR

A.PIANO 3

SYN BASS 1

84

DRUMS

CHOIR AAHS

SYN BASS 1

SYN STR 1

POLYSYNTH

86

CLARINET

DRUMS

CHOIR AAHS

SYN BASS 1

SYN STR 1

POLYSYNTH

BRIGHTNESS

88

CLARINET

DRUMS

CHOIR AAHS

SYN BASS 1

SYN STR 1

POLYSYNTH

BRIGHTNESS

90

CLARINET

DRUMS

CHOIR AAHS

SYN BASS 1

SYN STR 1

POLYSYNTH

BRIGHTNESS

92

DRUMS

CHOIR AAHS

SYN BASS 1

SYN STR 1

POLYSYNTH

94

DRUMS

CHOIR AAHS

SYN BASS 1

SYN STR 1

POLYSYNTH

96

CLARINET

DRUMS

CHOIR AAHS

SYN BASS 1

SYN STR 1

POLYSYNTH

BRIGHTNESS

98

CLARINET

DRUMS

CHOIR AAHS

SYN BASS 1

SYN STR 1

POLYSYNTH

BRIGHTNESS

100

DRUMS

CHOIR AAHS

SYN BASS 1

SYN STR 1

POLYSYNTH

102

DRUMS

CHOIR AAHS

SYN BASS 1

SYN STR 1

POLYSYNTH

104

CLARINET

DRUMS

CHOIR AAHS

SYN BASS 1

SYN STR 1

POLYSYNTH

BRIGHTNESS

106

CLARINET

DRUMS

CHOIR AAHS

SYN BASS 1

SYN STR 1

POLYSYNTH

BRIGHTNESS

108

CLARINET

DRUMS

CHOIR AAHS

SYN BASS 1

SYN STR 1

POLYSYNTH

BRIGHTNESS

110

CLARINET

DRUMS

CLEAN GTR
T
A
B

CHOIR AAHS

A.PIANO 3

SYN BASS 1

SYN STR 1

POLYSYNTH

BRIGHTNESS

CLARINET

The Bee Gees - Paying The Price Of Love

♩ = 106,001450

14

17

20

22

25

29

34

39

2

CLARINET

44

47

50

53

57

61

64

67

70

74

10

CLARINET

87

91

5

99

4

107

2

DRUMS

The Bee Gees - Paying The Price Of Love

♩ = 106,001450

5

8

10

12

14

16

18

21

23

V.S.

DRUMS

25

27

29

31

33

35

37

39

41

43

DRUMS

45

47

50

52

54

56

58

60

62

64

V.S.

DRUMS

66

68

70

72

74

76

78

80

82

84

DRUMS

86

88

90

92

94

96

98

100

102

104

V.S.

DRUMS

106

108

110

The Bee Gees - Paying The Price Of Love

CLEAN GTR

♩ = 106,001450

18

E			3	2	0	0	2	2	3	2
B			3	3	1	1	3	3	3	3
G			4	4	0	0	2	2	4	4
A			5						5	
D	[Bar 18: Full bar rest]									
B										
A										

23

24

E	0	0	2	2			3	2	0	0	2	2
B	1	1	3	3			3	3	1	1	3	3
G	0	0	2	2			4	4	0	0	2	2
A							5					
D	[Bar 24: Full bar rest]											
B												

51

8

E	3	2	0	0	2	2						
B	3	3	1	1	3	3						
G	4	4	0	0	2	2						
A	5								2	2	2	
D									0	0	0	
B												

65

5

E												
B												
G												
A	2	2	2	2	2							
D	0	0	0	0	0							0
B												

76

E												
B												
G												
A												
D	0									0	0	
B				0	3	0						

81

27

2

E												
B												
G												
A												
D												
B	0	3	0									
A												
D				5	5							

CHOIR AAHS

The Bee Gees - Paying The Price Of Love

♩ = 106,001450

6

11

20

27

31

37

42

53

57

60

70

75

86

90

93

97

101

105

108

A.PIANO 3

The Bee Gees - Paying The Price Of Love

♩ = 106,001450

18 28

49

26

79

83

27 2

27 2

The Bee Gees - Paying The Price Of Love

SYN BASS 1

♩ = 106,001450

V.S.

36

39

42

45

48

51

54

57

60

63

66

69

72

75

78

81

85

88

91

94

V.S.

97

100

103

106

109

The Bee Gees - Paying The Price Of Love

SYN STR 1

♩ = 106,001450

14

19

25

32 6

43

49

54

61 2

68

72 8

♩ = 106,001450

6

12

4

21

28

34

39

43

4

POLYSYNTH

49

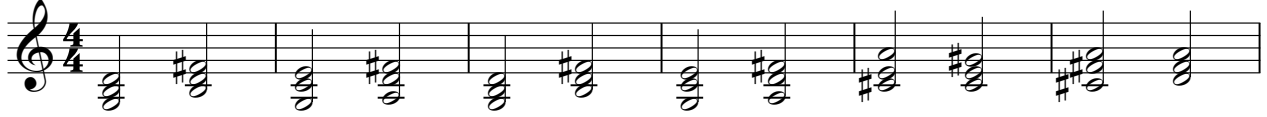

55

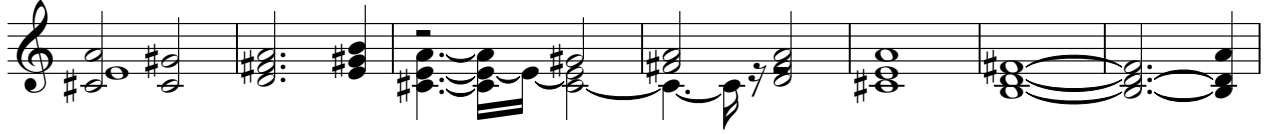

62

68

73

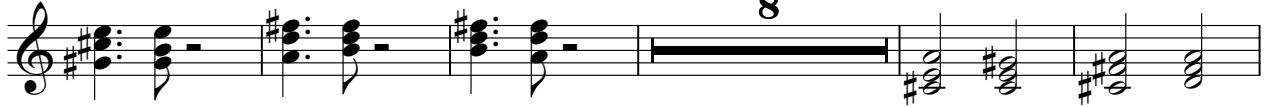

86

93

99

106

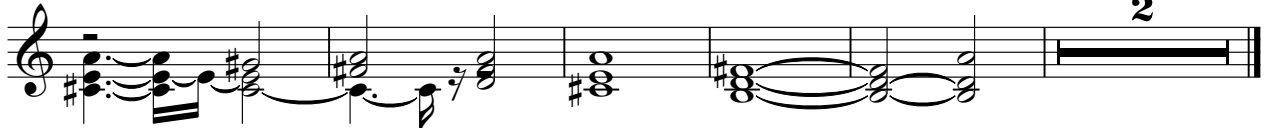

BRIGHTNESS

The Bee Gees - Paying The Price Of Love

♩ = 106,001450

18 28 7

56

27

88

5

98

4

106

2
