

The Bee Gees - Secret Love

♩ = 120,000000

DRUMS

SYNTH

MELODY

MUTED GTR

FINGERDBAS

♩ = 120,000000

SYN STRING

STRINGS

A.PIANO

7

3

11

DRUMS
MELODY
MUTED GTR
SYN STRING
STRINGS
A.PIANO

15

DRUMS
MELODY
MUTED GTR
FINGERDBAS
SYN STRING
STRINGS
A.PIANO

19

DRUMS

MELODY

FINGERDBAS

SYN STRING

A.PIANO

23

DRUMS

MELODY

FINGERDBAS

SYN STRING

A.PIANO

26

DRUMS

MELODY

FINGERDBAS

SYN STRING

A.PIANO

29

DRUMS

MELODY

FINGERDBAS

SYN STRING

A.PIANO

32

DRUMS

SYNTH

MELODY

FINGERDBAS

SYN STRING

STRINGS

A.PIANO

34

DRUMS

MELODY

FINGERDBAS

SYN STRING

STRINGS

A.PIANO

36

DRUMS

MELODY

FINGERDBAS

SYN STRING

STRINGS

A.PIANO

38

DRUMS

MELODY

FINGERDBAS

SYN STRING

STRINGS

A.PIANO

40

DRUMS

SYNTH

MELODY

FINGERDBAS

SYN STRING

STRINGS

A.PIANO

43

DRUMS

MELODY

FINGERDBAS

SYN STRING

STRINGS

A.PIANO

46

DRUMS

SYNTH

MELODY

MUTED GTR

FINGERDBAS

SYN STRING

STRINGS

A.PIANO

49

DRUMS

SYNTH

MELODY

MUTED GTR

FINGERDBAS

SYN STRING

STRINGS

A.PIANO

53

DRUMS

MELODY

FINGERDBAS

SYN STRING

A.PIANO

56

DRUMS

MELODY

FINGERDBAS

SYN STRING

A.PIANO

60

DRUMS

MELODY

FINGERDBAS

SYN STRING

A.PIANO

63

DRUMS

SYNTH

MELODY

FINGERDBAS

SYN STRING

STRINGS

A.PIANO

66

DRUMS

MELODY

FINGERDBAS

SYN STRING

STRINGS

A.PIANO

68

DRUMS

MELODY

FINGERDBAS

SYN STRING

STRINGS

A.PIANO

71

DRUMS

SYNTH

MELODY

MUTED GTR

FINGERDBAS

SYN STRING

STRINGS

A.PIANO

74

DRUMS

MELODY

MUTED GTR

FINGERDBAS

SYN STRING

A.PIANO

78

DRUMS

MELODY

MUTED GTR

FINGERDBAS

SYN STRING

A.PIANO

81

DRUMS

MELODY

MUTED GTR

FINGERDBAS

SYN STRING

A.PIANO

84

DRUMS

SYNTH

MELODY

MUTED GTR

FINGERDBAS

SYN STRING

STRINGS

A.PIANO

87

DRUMS

MELODY

FINGERDBAS

SYN STRING

STRINGS

A.PIANO

90

DRUMS

MELODY

FINGERDBAS

SYN STRING

STRINGS

A.PIANO

93

DRUMS

SYNTH

MELODY

FINGERDBAS

SYN STRING

STRINGS

A.PIANO

95

DRUMS

SYNTH

MELODY

FINGERDBAS

SYN STRING

STRINGS

A.PIANO

98

DRUMS

MELODY

FINGERDBAS

SYN STRING

STRINGS

A.PIANO

101

DRUMS

SYNTH

MELODY

FINGERDBAS

SYN STRING

STRINGS

A.PIANO

104

DRUMS

MELODY

FINGERDBAS

SYN STRING

STRINGS

A.PIANO

107

DRUMS

MELODY

FINGERDBAS

SYN STRING

STRINGS

A.PIANO

110

DRUMS

SYNTH

MELODY

FINGERDBAS

SYN STRING

STRINGS

A.PIANO

113

DRUMS

MELODY

FINGERDBAS

SYN STRING

STRINGS

A.PIANO

115

DRUMS

MELODY

FINGERDBAS

SYN STRING

STRINGS

A.PIANO

118

DRUMS

SYNTH

MELODY

FINGERDBAS

SYN STRING

STRINGS

A.PIANO

120

DRUMS

SYNTH

FINGERDBAS

SYN STRING

STRINGS

A.PIANO

The Bee Gees - Secret Love

DRUMS

♩ = 130,000000

V.S.

DRUMS

86

89

92

95

98

101

104

107

110

113

V.S.

4

DRUMS

116

118

122

Empty musical notation for drums, measures 122-123. The notation consists of two empty staves.

SYNTH

The Bee Gees - Secret Love

♩ = 120,000000

29 6

40 6

51 13 6

73 12 7

96 6 6

111 6

122

The Bee Gees - Secret Love

MELODY

♩ = 120,000000

2

3

9

15

20

26

31

36

3

3

41

45

2

50

55

60

65

70

76

82

87

92

97

MELODY

102

107

112

116

122

MUTED GTR

The Bee Gees - Secret Love

♩ = 130,000000

7

12

18 **30**

50 **22**

75

80

83 **36**

122

♩ = 120,000000

13

19

24

29

34

38

43

48

53

58

V.S.

63

67

72

77

82

87

92

96

101

105

110

114

117

122

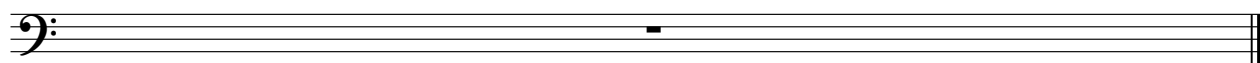

The Bee Gees - Secret Love

SYN STRING

♩ = 130,000000

2

10

19

28

35

43

52

60

68

76

V.S.

SYN STRING

84

91

99

107

113

117

122

STRINGS

The Bee Gees - Secret Love

♩ = 120,000000

11

14

37

41

46

14

64

69

12

STRINGS

86

92

97

102

108

113

117

122

The Bee Gees - Secret Love

A.PIANO

♩ = 130,000000

9

17

24

30

36

42

48

54

58

V.S.

63

70

76

84

90

96

103

111

117

122
