

The Bee Gees - Staying Alive 1

♩ = 104,000557

DRUMS  
STEEL GTR  
MUTED GTR  
JAZZ GTR  
FRETLESS  
E.PIANO 1  
SYNVOX  
BRASS 1  
MELODY  
FANTASIA  
STRINGS

5

DRUMS  
STEEL GTR  
MUTED GTR  
FRETLESS  
E.PIANO 1  
FANTASIA  
STRINGS

8

DRUMS

STEEL GTR

MUTED GTR

FRETLESS

E.PIANO 1

SYNVOX

MELODY

11

DRUMS

STEEL GTR

MUTED GTR

FRETLESS

E.PIANO 1

SYNVOX

MELODY

13

DRUMS

STEEL GTR

MUTED GTR

FRETLESS

E.PIANO 1

SYNVOX

MELODY

STRINGS

15

DRUMS

STEEL GTR

MUTED GTR

FRETLESS

E.PIANO 1

SYNVOX

MELODY

STRINGS

17

DRUMS  
STEEL GTR  
JAZZ GTR  
FRETLESS  
E.PIANO 1  
SYNVOX  
MELODY

19

DRUMS  
STEEL GTR  
JAZZ GTR  
FRETLESS  
E.PIANO 1  
SYNVOX  
MELODY

21

DRUMS

STEEL GTR

JAZZ GTR

FRETLESS

E.PIANO 1

SYNVOX

MELODY

24

DRUMS

STEEL GTR

FRETLESS

E.PIANO 1

SYNVOX

MELODY

27

DRUMS

STEEL GTR

FRETLESS

E.PIANO 1

SYNVOX

MELODY

STRINGS

28

DRUMS

STEEL GTR

MUTED GTR

FRETLESS

E.PIANO 1

SYNVOX

MELODY

30

DRUMS

STEEL GTR

MUTED GTR

FRETLESS

E.PIANO 1

SYNVOX

MELODY

STRINGS

32

DRUMS

STEEL GTR

MUTED GTR

FRETLESS

E.PIANO 1

SYNVOX

MELODY

STRINGS

34

DRUMS

STEEL GTR

MUTED GTR

FRETLESS

E.PIANO 1

SYNVOX

MELODY

3 3

STRINGS

36

DRUMS

STEEL GTR

MUTED GTR

FRETLESS

E.PIANO 1

SYNVOX

MELODY

3 3

STRINGS

38

DRUMS

STEEL GTR

FRETLESS

E.PIANO 1

SYNVOX

MELODY

STRINGS

40

DRUMS

STEEL GTR

FRETLESS

E.PIANO 1

SYNVOX

MELODY

STRINGS

42

DRUMS

STEEL GTR

FRETLESS

E.PIANO 1

SYNVOX

MELODY

STRINGS

45

DRUMS

STEEL GTR

FRETLESS

E.PIANO 1

SYNVOX

MELODY

STRINGS

48 11

DRUMS

STEEL GTR

FRETLESS

E.PIANO I

SYNVOX

MELODY

STRINGS

49

DRUMS

STEEL GTR

MUTED GTR

FRETLESS

E.PIANO I

SYNVOX

MELODY

STRINGS

52

DRUMS

STEEL GTR

MUTED GTR

FRETLESS

E.PIANO 1

SYNOX

MELODY

STRINGS

54

DRUMS

STEEL GTR

MUTED GTR

FRETLESS

E.PIANO 1

SYNOX

BRASS 1

MELODY

STRINGS

57

DRUMS

STEEL GTR

MUTED GTR

FRETLESS

E.PIANO 1

SYNVOX

MELODY

STRINGS

58

DRUMS

STEEL GTR

MUTED GTR

FRETLESS

E.PIANO 1

SYNVOX

MELODY

STRINGS

59

DRUMS

STEEL GTR

MUTED GTR

FRETLESS

E.PIANO 1

SYNOX

BRASS 1

MELODY

STRINGS

62

DRUMS

STEEL GTR

MUTED GTR

FRETLESS

E.PIANO 1

SYNOX

MELODY

STRINGS

64

DRUMS

STEEL GTR

MUTED GTR

FRETLESS

E.PIANO 1

SYNVOX

MELODY

3

STRINGS

66

DRUMS

STEEL GTR

MUTED GTR

FRETLESS

E.PIANO 1

SYNVOX

MELODY

3

STRINGS

68

DRUMS  
STEEL GTR  
MUTED GTR  
FRETLESS  
E.PIANO 1  
SYNVOX  
MELODY  
STRINGS

70

DRUMS  
STEEL GTR  
FRETLESS  
E.PIANO 1  
SYNVOX  
MELODY  
STRINGS

72

DRUMS

STEEL GTR

FRETLESS

E.PIANO 1

SYNVOX

MELODY

STRINGS

74

DRUMS

STEEL GTR

FRETLESS

E.PIANO 1

SYNVOX

MELODY

STRINGS

77

DRUMS

STEEL GTR

FRETLESS

E.PIANO 1

SYNOX

MELODY

STRINGS

79

DRUMS

STEEL GTR

FRETLESS

E.PIANO 1

SYNOX

MELODY

STRINGS

80

DRUMS

STEEL GTR

MUTED GTR

FRETLESS

E.PIANO 1

SYNVOX

MELODY

STRINGS

83

DRUMS

STEEL GTR

MUTED GTR

FRETLESS

E.PIANO 1

SYNVOX

MELODY

STRINGS

85

DRUMS

STEEL GTR

MUTED GTR

FRETLESS

E.PIANO 1

SYNOX

BRASS 1

MELODY

STRINGS

88

DRUMS

STEEL GTR

MUTED GTR

FRETLESS

E.PIANO 1

SYNOX

BRASS 1

MELODY

STRINGS

90

DRUMS

STEEL GTR

MUTED GTR

FRETLESS

E.PIANO 1

SYNVOX

BRASS 1

MELODY

STRINGS

92

DRUMS

STEEL GTR

MUTED GTR

FRETLESS

E.PIANO 1

SYNVOX

BRASS 1

MELODY

STRINGS

95

DRUMS  
STEEL GTR  
MUTED GTR  
FRETLESS  
E.PIANO 1  
SYNVOX  
MELODY  
STRINGS

96

DRUMS  
STEEL GTR  
MUTED GTR  
FRETLESS  
E.PIANO 1  
SYNVOX  
BRASS 1  
MELODY  
STRINGS

98

DRUMS

STEEL GTR

MUTED GTR

FRETLESS

E.PIANO 1

SYNVOX

BRASS 1

MELODY

STRINGS

100

DRUMS

STEEL GTR

MUTED GTR

FRETLESS

E.PIANO 1

SYNVOX

BRASS 1

MELODY

STRINGS

102

DRUMS

STEEL GTR

MUTED GTR

FRETLESS

E.PIANO 1

SYNVOX

BRASS 1

MELODY

STRINGS

105

DRUMS

STEEL GTR

MUTED GTR

FRETLESS

E.PIANO 1

SYNVOX

MELODY

STRINGS

107

DRUMS

STEEL GTR

MUTED GTR

FRETLESS

E.PIANO 1

SYNOX

BRASS 1

MELODY

STRINGS

109

DRUMS

STEEL GTR

MUTED GTR

FRETLESS

E.PIANO 1

SYNOX

BRASS 1

MELODY

STRINGS

111

DRUMS

STEEL GTR

MUTED GTR

FRETLESS

E.PIANO 1

SYNOX

BRASS 1

MELODY

STRINGS

113

DRUMS

STEEL GTR

MUTED GTR

FRETLESS

E.PIANO 1

SYNOX

BRASS 1

MELODY

STRINGS

116

DRUMS

STEEL GTR

MUTED GTR

FRETLESS

E.PIANO 1

SYNVOX

MELODY

STRINGS

117

DRUMS

STEEL GTR

MUTED GTR

FRETLESS

E.PIANO 1

SYNVOX

MELODY

STRINGS

118

DRUMS

STEEL GTR

MUTED GTR

FRETLESS

E.PIANO 1

SYNVOX

BRASS 1

MELODY

STRINGS

120

DRUMS

STEEL GTR

MUTED GTR

FRETLESS

E.PIANO 1

SYNVOX

BRASS 1

MELODY

STRINGS

122

DRUMS

STEEL GTR

MUTED GTR

FRETLESS

E.PIANO 1

SYNOX

BRASS 1

MELODY

STRINGS

124

DRUMS

STEEL GTR

MUTED GTR

FRETLESS

E.PIANO 1

SYNOX

BRASS 1

MELODY

STRINGS

126

DRUMS

STEEL GTR

MUTED GTR

FRETLESS

E.PIANO 1

SYNVOX

BRASS 1

MELODY

STRINGS

127

DRUMS

STEEL GTR

MUTED GTR

FRETLESS

E.PIANO 1

STRINGS

128

DRUMS

STEEL GTR

FRETLESS

E.PIANO 1

STRINGS

DRUMS

The Bee Gees - Staying Alive 1

♩ = 104,000557

V.S.

DRUMS

22

24

26

27

28

30

32

34

36

38

DRUMS

40

42

44

46

48

49

51

53

55

57

V.S.

DRUMS

59

61

63

65

67

69

71

73

75

77

DRUMS

79

3 6 6

80

82

84

86

88

90

92

94

96

V.S.

98

100

102

104

106

108

110

112

114

116

DRUMS

118

120

122

124

126

127

STEEL GTR

The Bee Gees - Staying Alive 1

♩ = 104,000557

5

7

9

11

13

15

17

19

21

V.S.

23

27

29

31

33

35

37

39

41

43

V.S.

STEEL GTR

68

70

72

74

78

81

83

85

87

89

91

93

95

97

99

101

103

105

107

109

V.S.

111

113

115

117

119

121

123

125

127

MUTED GTR

The Bee Gees - Staying Alive 1

♩ = 104,000557

5

8

11

14

17 **11**

30

33

36 **11**

49

52

55

58

61

63

66

69

82

85

87

90

92

95

98

101

103

106

109

112

V.S.

114

117

120

123

125

127

♩ = 104,000557

15

19

21

23

106

FRETLESS

The Bee Gees - Staying Alive 1

♩ = 104,000557

6

10

14

18

22

28

32

36

40

V.S.

44

50

54

58

62

66

70

74

80

84

88

92

96

100

104

108

112

116

120

124

V.S.

127

E.PIANO 1

The Bee Gees - Staying Alive 1

♩ = 104,000557

6

10

14

19

22

28

31

V.S.

35

40

43

48

53

59

62

66

71

74

79

82

87

91

96

100

103

108

112

116

121

125

♩ = 104,000557

**6**

10

13

16

18

20

22

24

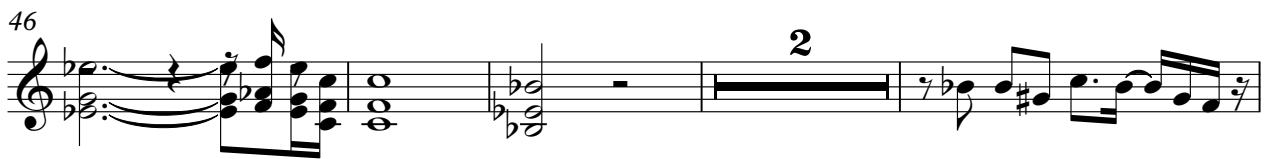

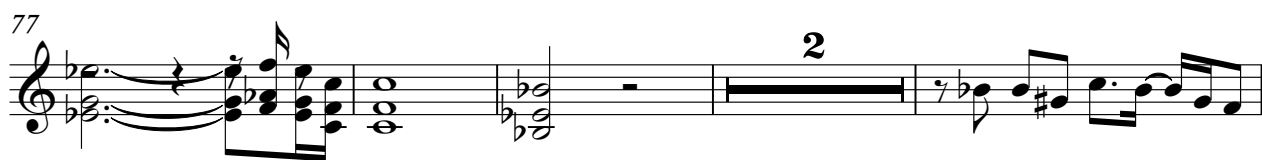

87

92

96

99

104

107

110

115

119

122

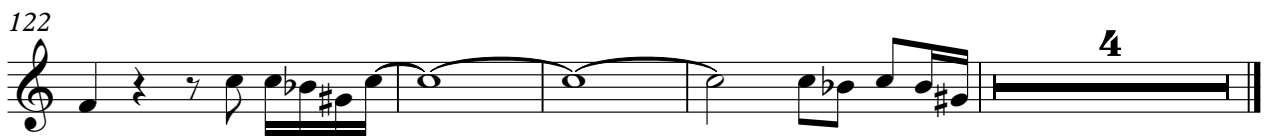

# The Bee Gees - Staying Alive 1

## BRASS 1

♩ = 104,000557

52

55

60

86

90

96

100

103

107

111

114

119

123

125

The Bee Gees - Staying Alive 1

MELODY

♩ = 104,000557

6

10

13

16

18

20

23

28

31

33

V.S.

MELODY

36

38

40

43

47

52

56

60

63

66

# MELODY

V.S.

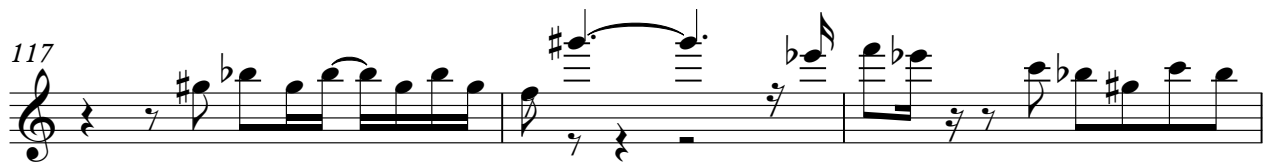
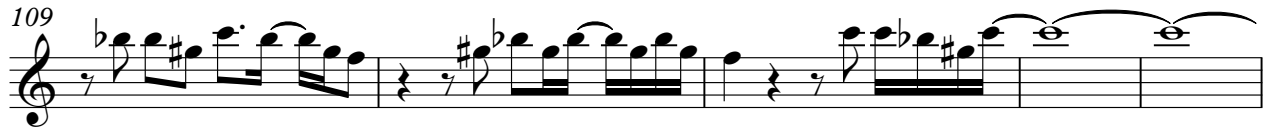
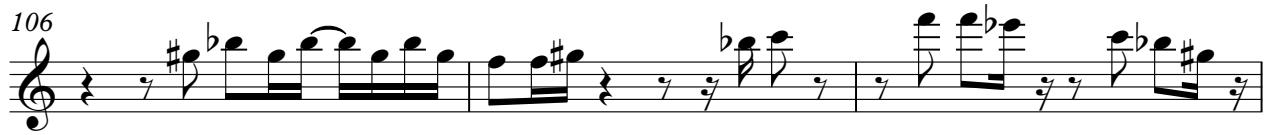

FANTASIA

The Bee Gees - Staying Alive 1

♩ = 104,000557

3 123

STRINGS

The Bee Gees - Staying Alive 1

♩ = 104,000557

2 6

14 10

27 3 3 3 3 3

28 2

37

41

44

48 3 3 3 3 3

49

STRINGS

50

55

58

59

68

72

75

79

80

85

89

92

95

96

101

105

110

113

117

118

STRINGS

V.S.

4

123

STRINGS

127

128