

The Bee Gees - To Love Somebody 2

♩ = 92,000549

FLUTE

FR.HORN

DRUMS

JAZZ GTR

OVERDRIVE

FRETLESS

MELODY

E.PIANO 2

STRINGS

♩ = 92,000549

6

DRUMS

JAZZ GTR

FRETLESS

MELODY

E.PIANO 2

STRINGS

9

DRUMS

JAZZ GTR

FRETLESS

MELODY

E.PIANO 2

STRINGS

12

DRUMS

JAZZ GTR

FRETLESS

MELODY

E.PIANO 2

STRINGS

15

DRUMS

JAZZ GTR

FRETLESS

MELODY

E.PIANO 2

STRINGS

18

DRUMS

JAZZ GTR

FRETLESS

MELODY

E.PIANO 2

STRINGS

21

FLUTE

FR.HORN

DRUMS

JAZZ GTR

FRETLESS

MELODY

E.PIANO 2

STRINGS

24

FLUTE

FR. HORN

DRUMS

FRETLESS

MELODY

E.PIANO 2

STRINGS

27

FLUTE

DRUMS

FRETLESS

MELODY

STRINGS

30 ♩ = 90,000900

DRUMS

JAZZ GTR

FRETLESS

MELODY

E.PIANO 2

30 ♩ = 90,000900

STRINGS

34

FR.HORN

DRUMS

JAZZ GTR

FRETLESS

MELODY

E.PIANO 2

STRINGS

37

FR.HORN

DRUMS

JAZZ GTR

FRETLESS

MELODY

E.PIANO 2

STRINGS

39

FR. HORN
DRUMS
JAZZ GTR
FRETLESS
MELODY
E. PIANO 2
STRINGS

42

FR. HORN
DRUMS
JAZZ GTR
FRETLESS
MELODY
E. PIANO 2
STRINGS

45

FR.HORN
DRUMS
JAZZ GTR
FRETLESS
MELODY
E.PIANO 2
STRINGS

47

FR.HORN
DRUMS
JAZZ GTR
FRETLESS
MELODY
E.PIANO 2
STRINGS

50

FLUTE

FR.HORN

DRUMS

FRETLESS

MELODY

E.PIANO 2

STRINGS

53

FLUTE

FR.HORN

DRUMS

FRETLESS

MELODY

E.PIANO 2

STRINGS

56

58

61

FLUTE

FR.HORN

DRUMS

FRETLESS

MELODY

E.PIANO 2

STRINGS

63

FLUTE

DRUMS

OVERDRIVE

FRETLESS

MELODY

STRINGS

65

FLUTE

FR.HORN

DRUMS

OVERDRIVE

FRETLESS

MELODY

E.PIANO 2

STRINGS

67

FLUTE

FR.HORN

DRUMS

OVERDRIVE

FRETLESS

MELODY

E.PIANO 2

STRINGS

70

FLUTE

DRUMS

FRETLESS

MELODY

STRINGS

72

FLUTE

FR.HORN

DRUMS

FRETLESS

MELODY

E.PIANO 2

STRINGS

FLUTE

The Bee Gees - To Love Somebody 2

♩ = 92,000549

20

25

♩ = 90,000900

20

51

55

59

63

68

71

2

FR.HORN

The Bee Gees - To Love Somebody 2

♩ = 92,000549

19

24

♩ = 90,000900

3 4

35

43

51

3

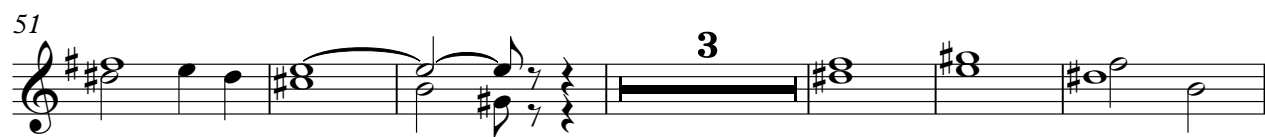

60

3

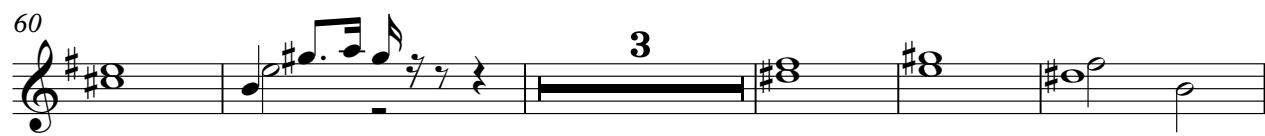

68

3 2

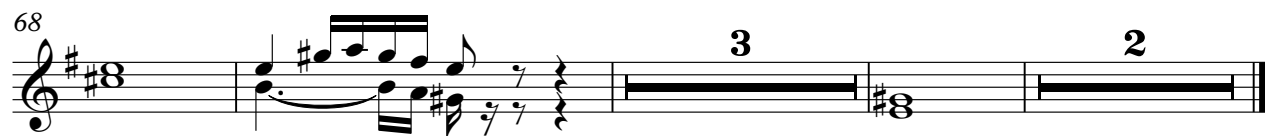

The Bee Gees - To Love Somebody 2

DRUMS

♩ = 92,000549

♩ = 90,000900

V.S.

DRUMS

44

48

52

56

60

64

67

70

JAZZ GTR

The Bee Gees - To Love Somebody 2

♩ = 92,000549

5

10

15

♩ = 90,000900

21

7 2

33

38

44

48

26

OVERDRIVE

The Bee Gees - To Love Somebody 2

♩ = 92,000549 ♩ = 90,000900

28 27

59

3 3

66

7

FRETLESS

The Bee Gees - To Love Somebody 2

♩ = 92,000549

7

12

16

20

24

28

♩ = 90,000900

33

38

42

V.S.

46

50

54

59

63

67

70

MELODY

The Bee Gees - To Love Somebody 2

♩ = 92,000549

4

9

13

17

21

25

28

♩ = 90,000900

3

33

38

42

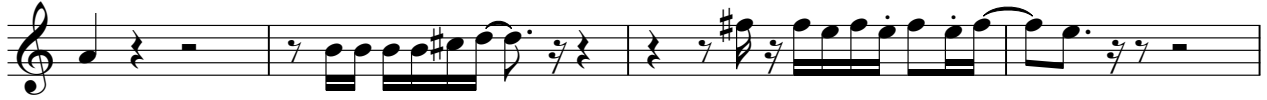

46

50

54

58

62

66

70

E.PIANO 2

The Bee Gees - To Love Somebody 2

♩ = 92,000549

8

14

21

31

38

V.S.

2

E.PIANO 2

46

54

65

69

The Bee Gees - To Love Somebody 2

STRINGS

♩ = 92,000549

3

10

17

25

32

38

45

50

57

61

♩ = 90,000900

V.S.

2

65

STRINGS

69