

The Bee Gees - You Win Again 1

♩ = 168,000397
drum mix

Percussion

Solo

Solo

Solo

Solo

Solo

Solo

Solo

Solo

Solo

Solo

Solo

Solo

Solo

Solo

5

Perc.

Solo

7

Perc.

Solo

2

9

Perc. 

Solo 

11

Perc. 

Solo 

Solo 

Solo 

Solo 

Solo 

Solo 

Solo 

Solo 

Solo 

14

Perc. 

Solo 

Solo 

Solo 

Solo 

Solo 

Solo 

18

Perc. 

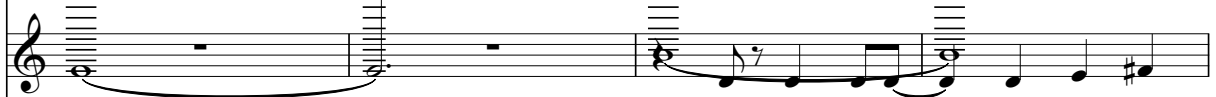
Solo 

Solo 

Solo 

Solo 

Solo 

Solo 

Solo 

Perc. 

Solo 

Solo 

Solo 

Solo 

Solo 

Solo 

Perc. 

Solo 

Solo 

Solo 

Solo 

Solo 

Solo 

30

Perc.

Solo

Solo

Solo

Solo

Solo

Solo

34

Perc.

Solo

Solo

Solo

Solo

Solo

Solo

Solo

Perc. 

Solo 

Solo 

Solo 

Solo 

Solo 

Solo 

Perc. 

Solo 

Solo 

Solo 

Solo 

Solo 

Solo 

Solo 

Solo 

Perc. 

Solo 

Solo 

Solo 

Solo 

Solo 

Solo 

Solo 

Solo 

Perc. 

Solo 

Solo 

Solo 

Solo 

Solo 

Solo 

Solo 

Solo 

Perc.

Solo

Solo

Solo

Solo

Solo

Solo

Solo

Solo

57

Perc.

Solo

Solo

Solo

Solo

Solo

Solo

Solo

Solo

Perc.

Solo

Solo

Solo

Solo

Solo

Solo

Solo

Solo

63

Perc.

Solo

Solo

Solo

Solo

Solo

Solo

Solo

Solo

67

Perc.

Solo

Solo

Solo

Solo

Solo

Solo

Solo

Solo

Perc.

Solo

Solo

Solo

Solo

Solo

Solo

Solo

Solo

Perc.

Solo

Solo

Solo

Solo

Solo

Solo

Solo

Solo

76

Perc.

Solo

Solo

Solo

Solo

Solo

Solo

Solo

79

Perc.

Solo

Solo

Solo

Solo

Solo

Solo

Solo

Perc.

Solo

Solo

Solo

Solo

Solo

Solo

Solo

Perc.

Solo

Solo

Solo

Solo

Solo

Solo

Solo

88

Perc.

Solo

Solo

Solo

Solo

Solo

Solo

92

Perc.

Solo

Solo

Solo

Solo

Solo

Solo

Solo

Solo

Perc. 

Solo 

Solo 

Solo 

Solo 

Solo 

Solo 

Solo 

Solo 

Perc.

Solo

Solo

Solo

Solo

Solo

Solo

Solo

Solo

Perc.

Solo

Solo

Solo

Solo

Solo

Solo

Solo

Solo

Perc.

Solo

Solo

Solo

Solo

Solo

Solo

Solo

Solo

Perc. 

Solo 

Solo 

Solo 

Solo 

Solo 

Solo 

Solo 

Solo 

Perc.

Solo

Solo

Solo

Solo

Solo

Solo

Solo

Perc.

Solo

Solo

Solo

Solo

Solo

Solo

Solo

Perc. 

Solo 

Solo 

Solo 

Solo 

Solo 

Solo 

Solo 

Solo 

Perc. 

Solo 

Solo 

Solo 

Solo 

Solo 

Solo 

Solo 

Solo 

144

Perc. 

Solo 

Solo 

Solo 

Solo 

Solo 

Solo 

Solo 

Solo 

147

Perc. 

Solo 

Solo 

Solo 

Solo 

Solo 

Solo 

Solo 

Perc. 

Solo 

Solo 

Solo 

Solo 

Solo 

Solo 

Solo 

Solo 

164

The Bee Gees - You Win Again 1

Percussion

♩ = 168,000397
drum mix **3**

7

11

15

19

23

27

31

35

39

V.S.

43

47

51

55

59

63

67

71

75

79

83

87

91

95

99

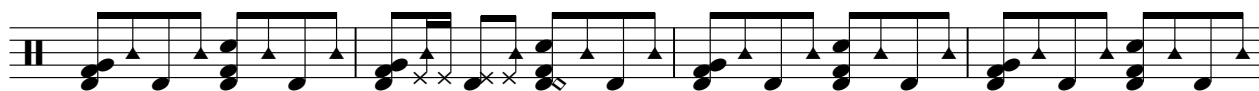

103

107

111

115

119

V.S.

123

127

131

135

139

143

147

151

155

159

163

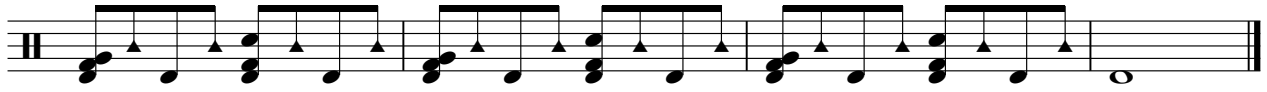

The Bee Gees - You Win Again 1

Solo

♩ = 168,000397
bass

11

19

27

35

39

44

48

53

57

62

V.S.

118

122

127

132

137

141

146

151

155

160

V.S.

The Bee Gees - You Win Again 1

Solo

♩ = 168,000397
vocal

3

5

7

9

11

8

22

27

32

38

42

V.S.

93

97

102

106

111

119

124

128

132

The Bee Gees - You Win Again 1

Solo

♩ = 168,000397
guitar a **11**

11

15

19

23

27

31

35

39

43

47

V.S.

91

95

99

103

107

111

115

119

123

127

V.S.

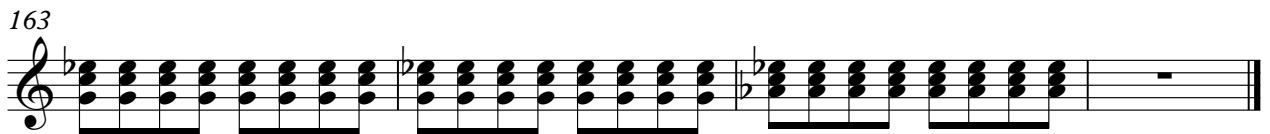
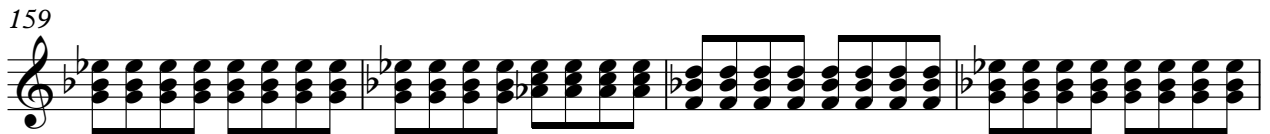
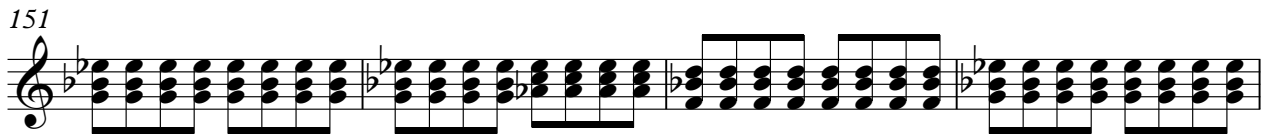
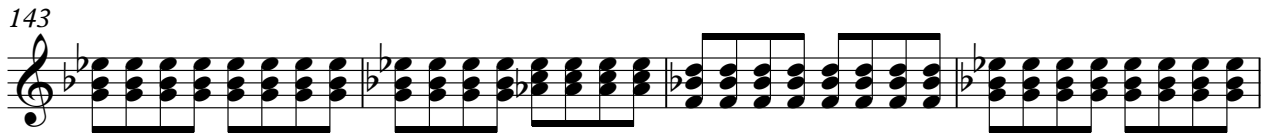
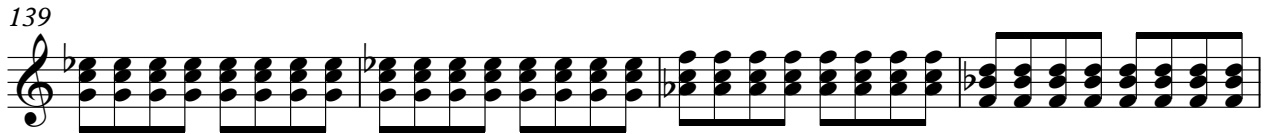
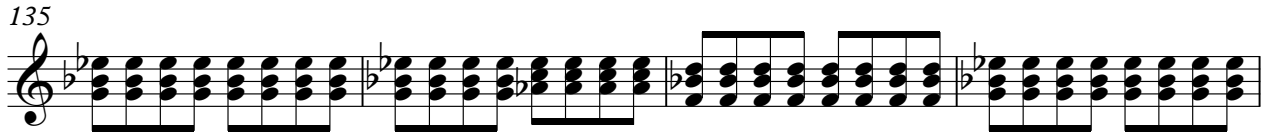
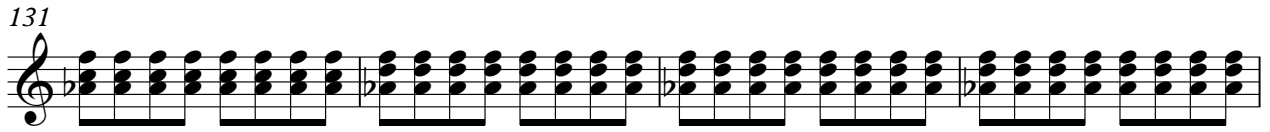

The Bee Gees - You Win Again 1

Solo

♩ = 168,000397
guitar b **11**

16

21

26

31

36

40

44

48

52

V.S.

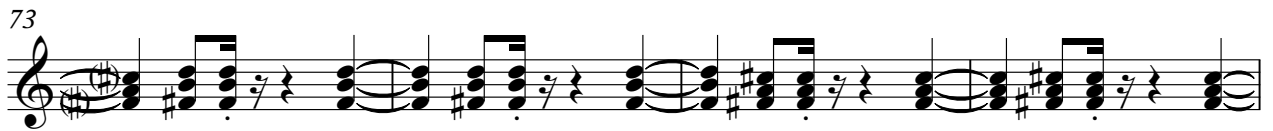

V.S.

138

142

146

150

154

158

162

164

The Bee Gees - You Win Again 1

Solo

♩ = 168,000397
strings

11

17

24

32

40

49

58

67

73

77

V.S.

81

87

96

105

114

122

131

140

149

158

163

The Bee Gees - You Win Again 1

Solo

Solo

93

100

107

114

118

124

130

137

144

150

The Bee Gees - You Win Again 1

Solo

♩ = 168,000397
orches

11

18

24

46

51

55

61

71

77

83

94

99

103

109

112

120

125

132

136

142

146

Solo

152

158

161

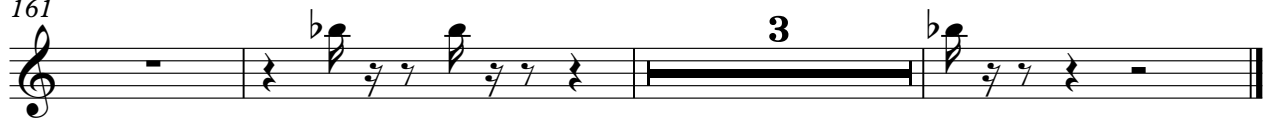

The Bee Gees - You Win Again 1

Solo

♩ = 168,000397

phasbras

35

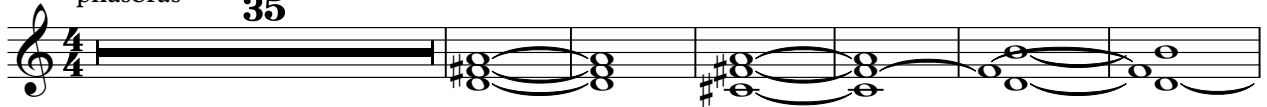

42

50

57

65

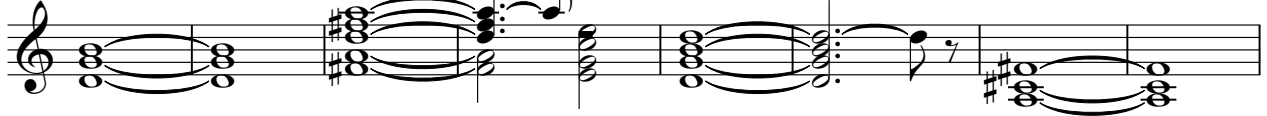

73

6

86

94

102

109

V.S.

116

123

130

137

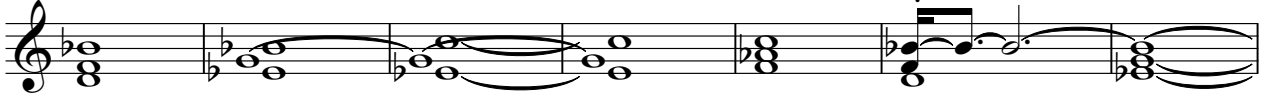

144

151

158

162

