

The Bellamy Brothers - Crossfire

♩ = 120,000000

MELODY

DRUMS

STEEL GTR

MUTED GTR

OVERDRIVE

CLEAN GTR

FINGERDBAS

CELESTA

SYNVOX

REVERSCYMB

♩ = 120,000000

SYN STR 1

A.PIANO 2

5

DRUMS

OVERDRIVE

FINGERDBAS

CELESTA

SYNVOX

SYN STR 1

A.PIANO 2

7

DRUMS

OVERDRIVE

FINGERDBAS

CELESTA

SYNVOX

SYN STR 1

A.PIANO 2

9 3

DRUMS

OVERDRIVE

FINGERDBAS

CELESTA

SYNVOX

SYN STR 1

A.PIANO 2

Detailed description of the musical score: The score is for a 3/8 time signature piece with a key signature of one sharp (F#). It consists of seven staves. The DRUMS staff (top) features a complex, syncopated rhythm with numerous 'x' marks indicating specific drum hits. The OVERDRIVE staff (second) has a treble clef and contains a few notes, including a half note and a quarter note. The FINGERDBAS staff (third) has a bass clef and contains a few notes, including a half note and a quarter note. The CELESTA staff (fourth) has a treble clef and contains several chords. The SYNVOX staff (fifth) has a treble clef and contains several notes. The SYN STR 1 staff (sixth) has a treble clef and contains several chords. The A.PIANO 2 staff (bottom) has a treble clef and contains several chords. The number '9' is at the beginning of the first staff, and the number '3' is at the end of the first staff.

11

MELODY

DRUMS

STEEL GTR

MUTED GTR

OVERDRIVE

FINGERDBAS

CELESTA

SYNVOX

SYN STR 1

A.PIANO 2

13

MELODY

DRUMS

STEEL GTR

MUTED GTR

FINGERDBAS

SYN STR 1

A.PIANO 2

15

MELODY

DRUMS

STEEL GTR

MUTED GTR

FINGERDBAS

SYN STR 1

A.PIANO 2

17

MELODY

DRUMS

STEEL GTR

MUTED GTR

FINGERDBAS

SYNVOX

SYN STR 1

A.PIANO 2

19

MELODY

DRUMS

STEEL GTR

MUTED GTR

OVERDRIVE

FINGERDBAS

SYNVOX

SYN STR 1

A.PIANO 2

21

MELODY

DRUMS

STEEL GTR

MUTED GTR

FINGERDBAS

SYN STR 1

A.PIANO 2

23

MELODY

DRUMS

STEEL GTR

MUTED GTR

FINGERDBAS

SYN STR 1

A.PIANO 2

25

MELODY

DRUMS

STEEL GTR

MUTED GTR

FINGERDBAS

SYNVOX

SYN STR 1

A.PIANO 2

27

29

31

MELODY

DRUMS

STEEL GTR

CLEAN GTR

FINGERDBAS

SYNVOX

SYN STR 1

A.PIANO 2

33

35

37

MELODY

DRUMS

STEEL GTR

CLEAN GTR

FINGERDBAS

SYNVOX

SYN STR 1

A.PIANO 2

39

41

MELODY

DRUMS

STEEL GTR

CLEAN GTR

FINGERDBAS

SYNVOX

SYN STR 1

A.PIANO 2

43

MELODY

DRUMS

STEEL GTR

MUTED GTR

FINGERDBAS

SYNVOX

SYN STR 1

A.PIANO 2

45

MELODY

DRUMS

STEEL GTR

MUTED GTR

FINGERDBAS

SYN STR 1

A.PIANO 2

47

MELODY

DRUMS

STEEL GTR

MUTED GTR

FINGERDBAS

SYN STR 1

A.PIANO 2

49

MELODY

DRUMS

STEEL GTR

MUTED GTR

FINGERDBAS

SYNVOX

SYN STR 1

A.PIANO 2

51

MELODY

DRUMS

STEEL GTR

MUTED GTR

OVERDRIVE

FINGERDBAS

SYNVOX

SYN STR 1

A.PIANO 2

53

MELODY

DRUMS

STEEL GTR

MUTED GTR

FINGERDBAS

SYNVOX

SYN STR 1

A.PIANO 2

55

- DRUMS:** A drum set part in 4/4 time, showing a consistent pattern of snare and bass drum hits.

57

MELODY

DRUMS

STEEL GTR

MUTED GTR

FINGERDBAS

SYNVOX

SYN STR 1

A.PIANO 2

59

61

MELODY

DRUMS

STEEL GTR

CLEAN GTR

FINGERDBAS

SYNVOX

SYN STR 1

A.PIANO 2

63

MELODY

DRUMS

STEEL GTR

CLEAN GTR

FINGERDBAS

SYNVOX

SYN STR 1

A.PIANO 2

65

MELODY

DRUMS

STEEL GTR

OVERDRIVE

CLEAN GTR

FINGERDBAS

SYNVOX

SYN STR 1

A.PIANO 2

67

MELODY

DRUMS

STEEL GTR

OVERDRIVE

CLEAN GTR

FINGERDBAS

SYNVOX

SYN STR 1

A.PIANO 2

Detailed description of the musical score: The score is for measures 67-69. MELODY (treble clef) starts with a whole rest in measure 67, followed by a half note G4 (flat), quarter notes A4 (sharp) and B4 (sharp) in measure 68, and a half note C5 (sharp) in measure 69. DRUMS (drum clef) features a complex rhythmic pattern with snare, hi-hat, and kick drum. STEEL GTR (treble clef) plays a series of chords: G#4-A4-B4 in measure 67, and G#4-A4-B4, G#4-A4-B4, G#4-A4-B4 in measure 68, and G#4-A4-B4, G#4-A4-B4, G#4-A4-B4 in measure 69. OVERDRIVE (treble clef) has a half note G#4 (b) in measure 67, followed by a half note A4 (sharp) in measure 68, and a whole rest in measure 69. CLEAN GTR (treble clef) has whole rests in measures 67 and 68, and a melodic phrase in measure 69: quarter notes G#4, A4, B4, G#4, quarter notes A4, B4, G#4, quarter notes A4, B4, G#4. FINGERDBAS (bass clef) plays a sequence of notes: G2 (flat), A2 (sharp), B2 (sharp), C3 (sharp) in measure 67, and G2 (flat), A2 (sharp), B2 (sharp), C3 (sharp) in measure 68, and G2 (flat), A2 (sharp), B2 (sharp), C3 (sharp) in measure 69. SYNVOX (treble clef) has a whole rest in measure 67, followed by a half note G4 (flat), quarter notes A4 (sharp) and B4 (sharp) in measure 68, and a half note C5 (sharp) in measure 69. SYN STR 1 (treble clef) has a whole rest in measure 67, followed by a sustained chord of G#4-A4-B4 in measure 68, and a sustained chord of G#4-A4-B4 in measure 69. A.PIANO 2 (treble clef) has a whole rest in measure 67, followed by a sustained chord of G#4-A4-B4 in measure 68, and a sustained chord of G#4-A4-B4 in measure 69.

69

MELODY

DRUMS

STEEL GTR

CLEAN GTR

FINGERDBAS

SYNVOX

SYN STR 1

A.PIANO 2

71

MELODY

DRUMS

STEEL GTR

CLEAN GTR

FINGERDBAS

SYNVOX

SYN STR 1

A.PIANO 2

73

MELODY

DRUMS

STEEL GTR

MUTED GTR

OVERDRIVE

CLEAN GTR

FINGERDBAS

SYNVOX

SYN STR 1

A.PIANO 2

75

DRUMS

STEEL GTR

MUTED GTR

OVERDRIVE

FINGERDBAS

SYN STR 1

A.PIANO 2

77

DRUMS

STEEL GTR

MUTED GTR

OVERDRIVE

FINGERDBAS

SYN STR 1

A.PIANO 2

79

DRUMS

STEEL GTR

MUTED GTR

OVERDRIVE

FINGERDBAS

SYN STR 1

A.PIANO 2

81

DRUMS

STEEL GTR

MUTED GTR

OVERDRIVE

FINGERDBAS

SYN STR 1

A.PIANO 2

83

DRUMS

STEEL GTR

MUTED GTR

OVERDRIVE

FINGERDBAS

SYN STR 1

A.PIANO 2

85

DRUMS

STEEL GTR

MUTED GTR

OVERDRIVE

FINGERDBAS

SYN STR 1

A.PIANO 2

87

89

MELODY

DRUMS

STEEL GTR

MUTED GTR

OVERDRIVE

CLEAN GTR

FINGERDBAS

SYNVOX

SYN STR 1

A.PIANO 2

91

MELODY

DRUMS

STEEL GTR

CLEAN GTR

FINGERDBAS

SYNVOX

SYN STR 1

A.PIANO 2

93

95

97

MELODY

DRUMS

STEEL GTR

OVERDRIVE

CLEAN GTR

FINGERBAS

SYNVOX

SYN STR 1

A.PIANO 2

99

101

103

MELODY

DRUMS

STEEL GTR

CLEAN GTR

FINGERDBAS

SYNVOX

SYN STR 1

A.PIANO 2

105

DRUMS

STEEL GTR

OVERDRIVE

FINGERDBAS

SYN STR 1

A.PIANO 2

107

MELODY

DRUMS

STEEL GTR

OVERDRIVE

FINGERDBAS

SYNVOX

SYN STR 1

A.PIANO 2

109

DRUMS

STEEL GTR

OVERDRIVE

FINGERDBAS

SYN STR 1

A.PIANO 2

111

MELODY

DRUMS

STEEL GTR

OVERDRIVE

FINGERDBAS

SYNVOX

SYN STR 1

A.PIANO 2

113

DRUMS

STEEL GTR

OVERDRIVE

FINGERDBAS

SYN STR 1

A.PIANO 2

115

MELODY

DRUMS

STEEL GTR

MUTED GTR

OVERDRIVE

CLEAN GTR

FINGERDBAS

CELESTA

SYNVOX

REVERSCYMB

SYN STR 1

A.PIANO 2

Detailed description of the musical score: The score consists of 11 measures across 12 staves. The MELODY staff is mostly silent. The DRUMS staff shows a complex rhythmic pattern with various drum sounds. The STEEL GTR staff features a melodic line with a key signature change from one sharp to two sharps. The OVERDRIVE staff has a distorted guitar line with a key signature change from one sharp to one flat. The FINGERDBAS staff provides a bass line with a key signature change from one sharp to one flat. The SYN STR 1 and A.PIANO 2 staves provide harmonic support with chords and sustained notes.

The Bellamy Brothers - Crossfire

MELODY

♩ = 120,000000

10

14

18

23

28

33

38

MELODY

3

104

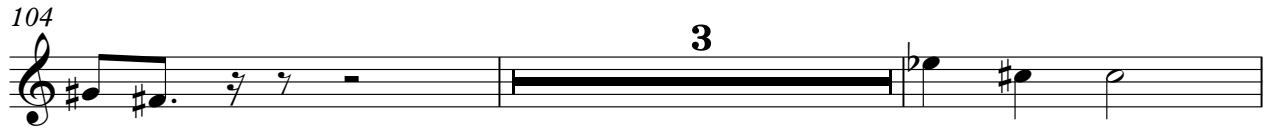

109

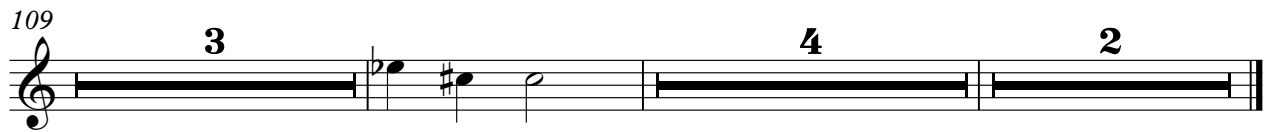

The Bellamy Brothers - Crossfire

DRUMS

♩ = 120,000000

2

6

8

10

13

16

19

22

24

26

V.S.

DRUMS

29

31

33

35

37

39

41

44

47

49

DRUMS

51

54

56

58

61

63

65

67

69

71

V.S.

DRUMS

73

75

78

81

84

86

88

91

93

95

DRUMS

97

99

101

103

105

107

109

111

113

115

STEEL GTR

The Bellamy Brothers - Crossfire

♩ = 120,000000

10

14

18

21

25

29

32

35

38

41

V.S.

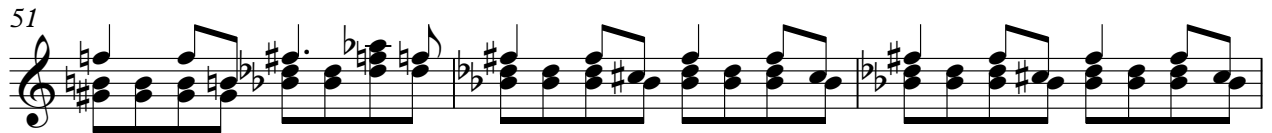
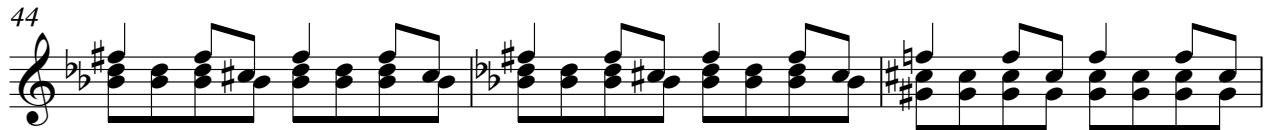

77

81

84

88

92

95

98

101

104

107

V.S.

MUTED GTR

The Bellamy Brothers - Crossfire

♩ = 120,000000

10

14

17

20

23

26

16

45

48

51

54

V.S.

57

14

74

77

80

83

86

89

27

2

OVERDRIVE

The Bellamy Brothers - Crossfire

♩ = 120,000000

♩ = 120,000000

26

30

36

40

61

66

72

91

96

101

♩ = 120,000000

2

10

15

20

25

30

35

40

46

51

V.S.

56

61

66

71

76

81

86

91

96

101

♩ = 120,000000

3

10

6

20

6

30

35

41

6

51

54

58

63

68

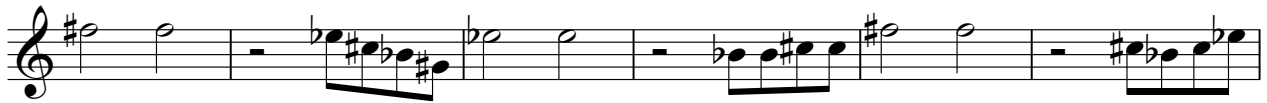

74

92

97

103

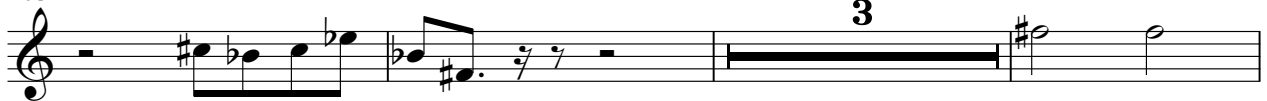

109

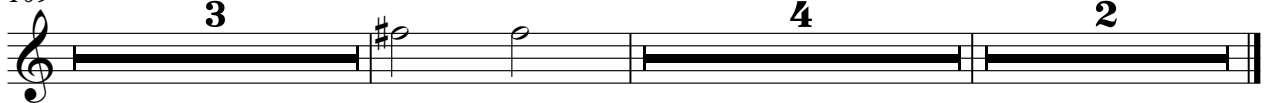

REVERSCYMB

The Bellamy Brothers - Crossfire

♩ = 120,000000

113 2

♩ = 120,000000

2

10

18

26

34

42

50

58

66

74

V.S.

82

90

99

107

113

The Bellamy Brothers - Crossfire

A.PIANO 2

♩ = 120,000000

2

10

15

20

25

30

34

39

44

49

54

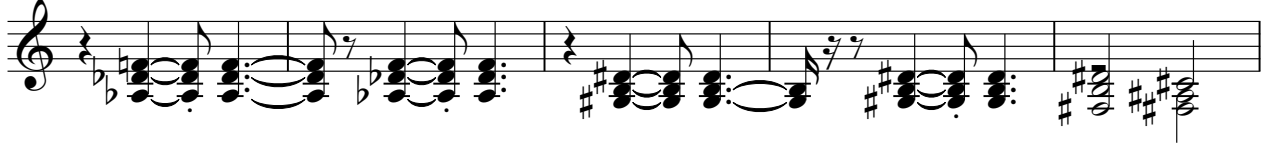

59

64

69

74

79

84

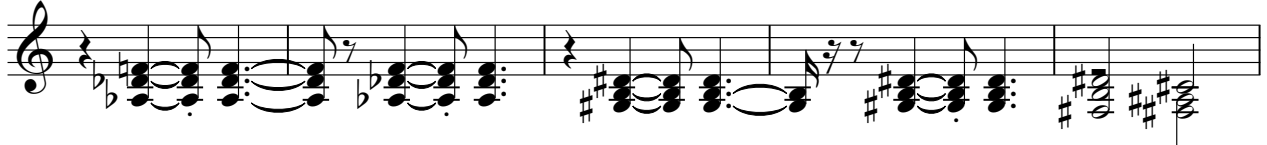

89

94

99

104

109

114

