

The Bellamy Brothers - If I Said You Had A Beautiful Body

♩ = 118,001060

MELODY

DRUMS

STEEL GTR

JAZZ GTR

FRETLESS

CHOIR AAHS

♩ = 118,001060

E.PIANO 1

4

DRUMS

STEEL GTR

JAZZ GTR

5

MELODY

DRUMS

STEEL GTR

JAZZ GTR

FRETLESS

CHOIR AAHS

E.PIANO 1

7

MELODY

DRUMS

STEEL GTR

JAZZ GTR

FRETLESS

CHOIR AAHS

8

MELODY

DRUMS

STEEL GTR

JAZZ GTR

FRETLESS

CHOIR AAHS

9

MELODY

DRUMS

STEEL GTR

JAZZ GTR

FRETLESS

CHOIR AAHS

E.PIANO 1

10

MELODY

DRUMS

STEEL GTR

JAZZ GTR

FRETLESS

CHOIR AAHS

E.PIANO 1

11

MELODY

DRUMS

STEEL GTR

JAZZ GTR

FRETLESS

CHOIR AAHS

12

MELODY

DRUMS

STEEL GTR

JAZZ GTR

FRETLESS

CHOIR AAHS

13

MELODY

DRUMS

STEEL GTR

JAZZ GTR

FRETLESS

CHOIR AAHS

E.PIANO 1

14

MELODY

DRUMS

STEEL GTR

JAZZ GTR

FRETLESS

CHOIR AAHS

E.PIANO 1

15

MELODY

DRUMS

STEEL GTR

JAZZ GTR

FRETLESS

CHOIR AAHS

16

MELODY

DRUMS

STEEL GTR

JAZZ GTR

FRETLESS

CHOIR AAHS

17

MELODY

DRUMS

STEEL GTR

JAZZ GTR

FRETLESS

CHOIR AAHS

E.PIANO 1

18

MELODY

DRUMS

STEEL GTR

JAZZ GTR

FRETLESS

CHOIR AAHS

E.PIANO 1

19

MELODY

DRUMS

STEEL GTR

JAZZ GTR

FRETLESS

CHOIR AAHS

E.PIANO 1

20

MELODY

DRUMS

STEEL GTR

JAZZ GTR

FRETLESS

CHOIR AAHS

E.PIANO 1

21

MELODY

DRUMS

STEEL GTR

JAZZ GTR

FRETLESS

CHOIR AAHS

E.PIANO 1

24

MELODY

DRUMS

STEEL GTR

FRETLESS

E.PIANO 1

25

MELODY

DRUMS

STEEL GTR

JAZZ GTR

FRETLESS

E.PIANO 1

26

DRUMS

STEEL GTR

JAZZ GTR

FRETLESS

E.PIANO 1

27

MELODY

DRUMS

STEEL GTR

JAZZ GTR

FRETLESS

E.PIANO 1

28

MELODY

DRUMS

STEEL GTR

JAZZ GTR

FRETLESS

E.PIANO 1

29

MELODY

DRUMS

STEEL GTR

JAZZ GTR

FRETLESS

E.PIANO 1

30

DRUMS

STEEL GTR

JAZZ GTR

FRETLESS

E.PIANO 1

31

MELODY

DRUMS

STEEL GTR

JAZZ GTR

FRETLESS

CHOIR AAHS

E.PIANO 1

32

MELODY

DRUMS

STEEL GTR

FRETLESS

CHOIR AAHS

E.PIANO 1

33

MELODY

DRUMS

STEEL GTR

JAZZ GTR

FRETLESS

CHOIR AAHS

E.PIANO 1

34

DRUMS

STEEL GTR

JAZZ GTR

FRETLESS

E.PIANO 1

35

MELODY

DRUMS

STEEL GTR

JAZZ GTR

FRETLESS

CHOIR AAHS

E.PIANO 1

36

37

MELODY

DRUMS

STEEL GTR

JAZZ GTR

FRETLESS

CHOIR AAHS

E.PIANO 1

39

MELODY

DRUMS

STEEL GTR

JAZZ GTR

FRETLESS

CHOIR AAHS

40

MELODY

DRUMS

STEEL GTR

JAZZ GTR

FRETLESS

CHOIR AAHS

41

MELODY

DRUMS

STEEL GTR

JAZZ GTR

FRETLESS

CHOIR AAHS

E.PIANO 1

42

MELODY

DRUMS

STEEL GTR

JAZZ GTR

FRETLESS

CHOIR AAHS

E.PIANO 1

43

MELODY

DRUMS

STEEL GTR

JAZZ GTR

FRETLESS

CHOIR AAHS

44

MELODY

DRUMS

STEEL GTR

JAZZ GTR

FRETLESS

CHOIR AAHS

45

MELODY

DRUMS

STEEL GTR

JAZZ GTR

FRETLESS

CHOIR AAHS

E.PIANO 1

46

MELODY

DRUMS

STEEL GTR

JAZZ GTR

FRETLESS

CHOIR AAHS

E.PIANO 1

47

MELODY

DRUMS

STEEL GTR

JAZZ GTR

FRETLESS

CHOIR AAHS

48

MELODY

DRUMS

STEEL GTR

JAZZ GTR

FRETLESS

CHOIR AAHS

49

MELODY

DRUMS

STEEL GTR

JAZZ GTR

FRETLESS

CHOIR AAHS

E.PIANO 1

50

MELODY

DRUMS

STEEL GTR

JAZZ GTR

FRETLESS

CHOIR AAHS

E.PIANO 1

51

MELODY

DRUMS

STEEL GTR

JAZZ GTR

FRETLESS

CHOIR AAHS

E.PIANO 1

52

MELODY

DRUMS

STEEL GTR

JAZZ GTR

FRETLESS

CHOIR AAHS

E.PIANO 1

53

MELODY

DRUMS

STEEL GTR

JAZZ GTR

FRETLESS

CHOIR AAHS

E.PIANO 1

56

MELODY

DRUMS

STEEL GTR

FRETLESS

E.PIANO 1

57

MELODY

DRUMS

STEEL GTR

JAZZ GTR

FRETLESS

E.PIANO 1

58

DRUMS

STEEL GTR

JAZZ GTR

FRETLESS

E.PIANO 1

59

MELODY

DRUMS

STEEL GTR

JAZZ GTR

FRETLESS

E.PIANO 1

60

MELODY

DRUMS

STEEL GTR

JAZZ GTR

FRETLESS

E.PIANO 1

61

MELODY

DRUMS

STEEL GTR

JAZZ GTR

FRETLESS

E.PIANO 1

62

DRUMS

STEEL GTR

JAZZ GTR

FRETLESS

E.PIANO 1

63

MELODY

DRUMS

STEEL GTR

JAZZ GTR

FRETLESS

CHOIR AAHS

E.PIANO 1

64

MELODY

DRUMS

STEEL GTR

FRETLESS

CHOIR AAHS

E.PIANO 1

65

MELODY

DRUMS

STEEL GTR

JAZZ GTR

FRETLESS

CHOIR AAHS

E.PIANO 1

66

DRUMS

STEEL GTR

JAZZ GTR

FRETLESS

E.PIANO 1

67

MELODY

DRUMS

STEEL GTR

JAZZ GTR

FRETLESS

CHOIR AAHS

E.PIANO 1

68

MELODY

DRUMS

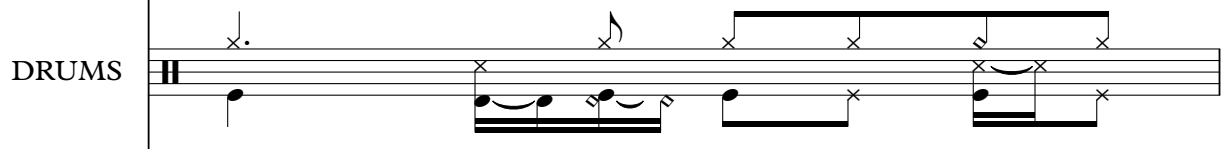

STEEL GTR

JAZZ GTR

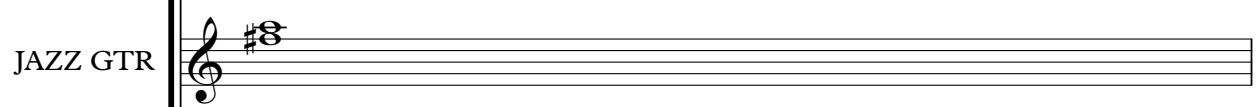

FRETLESS

CHOIR AAHS

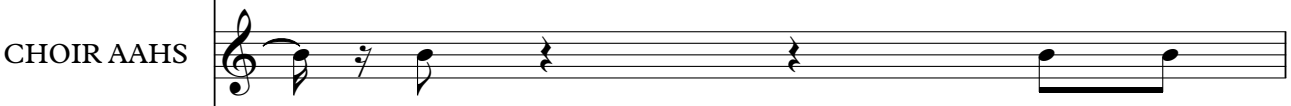

E.PIANO 1

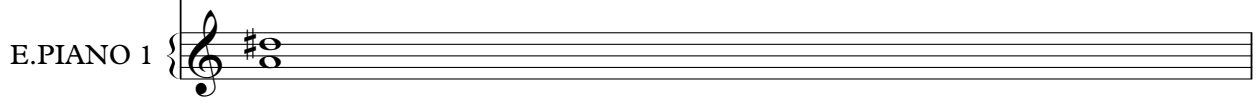

69

MELODY

DRUMS

STEEL GTR

JAZZ GTR

FRETLESS

CHOIR AAHS

E.PIANO 1

71

MELODY

DRUMS

STEEL GTR

JAZZ GTR

FRETLESS

CHOIR AAHS

72

MELODY

DRUMS

STEEL GTR

JAZZ GTR

FRETLESS

CHOIR AAHS

73

MELODY

DRUMS

STEEL GTR

JAZZ GTR

FRETLESS

CHOIR AAHS

E.PIANO 1

74

MELODY

DRUMS

STEEL GTR

JAZZ GTR

FRETLESS

CHOIR AAHS

E.PIANO 1

75

MELODY

DRUMS

STEEL GTR

JAZZ GTR

FRETLESS

CHOIR AAHS

76

MELODY

DRUMS

STEEL GTR

JAZZ GTR

FRETLESS

CHOIR AAHS

77

MELODY

DRUMS

STEEL GTR

JAZZ GTR

FRETLESS

CHOIR AAHS

E.PIANO 1

78

MELODY

DRUMS

STEEL GTR

JAZZ GTR

FRETLESS

CHOIR AAHS

E.PIANO 1

79

MELODY

DRUMS

STEEL GTR

JAZZ GTR

FRETLESS

CHOIR AAHS

80

MELODY

DRUMS

STEEL GTR

JAZZ GTR

FRETLESS

CHOIR AAHS

81

MELODY

DRUMS

STEEL GTR

JAZZ GTR

FRETLESS

CHOIR AAHS

E.PIANO 1

82

MELODY

DRUMS

STEEL GTR

JAZZ GTR

FRETLESS

CHOIR AAHS

E.PIANO 1

83

MELODY

DRUMS

STEEL GTR

JAZZ GTR

FRETLESS

CHOIR AAHS

E.PIANO 1

84

MELODY

DRUMS

STEEL GTR

JAZZ GTR

FRETLESS

CHOIR AAHS

E.PIANO 1

85

MELODY

DRUMS

STEEL GTR

JAZZ GTR

FRETLESS

CHOIR AAHS

E.PIANO 1

87

MELODY

DRUMS

STEEL GTR

JAZZ GTR

FRETLESS

CHOIR AAHS

88

MELODY

DRUMS

STEEL GTR

JAZZ GTR

FRETLESS

CHOIR AAHS

89

MELODY

DRUMS

STEEL GTR

JAZZ GTR

FRETLESS

CHOIR AAHS

E.PIANO 1

90

MELODY

DRUMS

STEEL GTR

JAZZ GTR

FRETLESS

CHOIR AAHS

E.PIANO 1

91

MELODY

DRUMS

STEEL GTR

JAZZ GTR

FRETLESS

CHOIR AAHS

E.PIANO 1

92

MELODY

DRUMS

STEEL GTR

JAZZ GTR

FRETLESS

CHOIR AAHS

E.PIANO 1

93

MELODY

DRUMS

STEEL GTR

JAZZ GTR

FRETLESS

CHOIR AAHS

E.PIANO 1

94

MELODY

DRUMS

STEEL GTR

JAZZ GTR

FRETLESS

CHOIR AAHS

E.PIANO 1

95

MELODY

DRUMS

STEEL GTR

JAZZ GTR

FRETLESS

CHOIR AAHS

E.PIANO 1

96

MELODY

DRUMS

STEEL GTR

JAZZ GTR

FRETLESS

CHOIR AAHS

E.PIANO 1

97

MELODY

DRUMS

STEEL GTR

JAZZ GTR

FRETLESS

CHOIR AAHS

E.PIANO 1

MELODY

The Bellamy Brothers - If I Said You Had A Beautiful Bo

♩ = 118,001060

4

9

13

17

21

26

30

3

78

82

86

90

94

DRUMS

The Bellamy Brothers - If I Said You Had A Beautiful Bo

♩ = 118,001060

5

7

9

11

13

15

17

19

21

V.S.

## DRUMS

23

23

26

26

29

29

32

32

35

35

38

38

40

40

42

42

44

44

46

46

DRUMS

48

50

52

54

56

59

62

65

68

71

V.S.

73

75

77

79

81

83

85

87

89

91

DRUMS

93

95

97

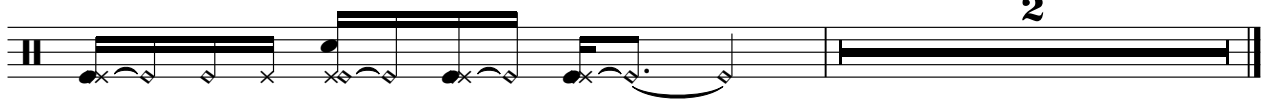

♩ = 118, 001060

4

6

8

10

12

14

16

18

20

V.S.

42

44

46

48

50

52

54

56

58

60

V.S.

82

84

86

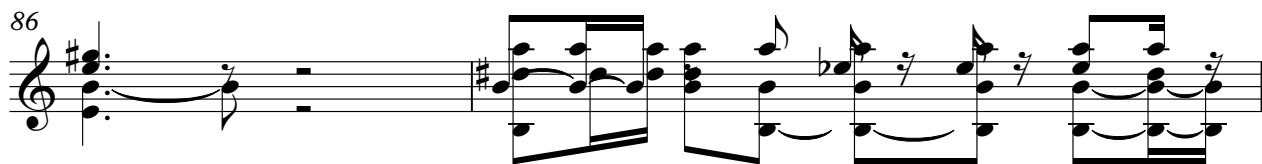

88

90

92

94

96

♩ = 118,001060

7

11

15

20

25

29

33

39

43

47

52

57

63

69

74

79

♩ = 118,001060

3

9

15

20

25

30

35

40

46

51

V.S.

56

61

66

71

77

82

87

93

96

♩ = 118,001060

4

9

13

17

21

9

33

38

42

46

50

V.S.

♩ = 118,001060

3 2

9 2

14 2

21

27

33

37 2 2

41

2

46

2

53

59

65

69

2

2

74

2

2

81

3

