

The Bellamy Brothers - On A Summer Night

♩ = 108,000107

ONASUMME*Demixed 04

ONASUMME*Demixed 10

ONASUMME*Demixed 12

ONASUMME*Demixed 03

ONASUMME*Demixed 13

ONASUMME*Demixed 02

ONASUMME*Demixed 08

ONASUMME*Demixed 05

ONASUMME*Demixed 06

ONASUMME*Demixed 09

ONASUMME*Demixed 11

♩ = 108,000107

ONASUMME*Demixed 07

4

ONASUMME*Demixed 04

ONASUMME*Demixed 10

ONASUMME*Demixed 12

ONASUMME*Demixed 03

ONASUMME*Demixed 13

ONASUMME*Demixed 02

ONASUMME*Demixed 05

ONASUMME*Demixed 06

ONASUMME*Demixed 09

ONASUMME*Demixed 07

7

ONASUMME*Demixed 04

ONASUMME*Demixed 10

ONASUMME*Demixed 03

ONASUMME*Demixed 13

ONASUMME*Demixed 02

ONASUMME*Demixed 05

ONASUMME*Demixed 09

9

ONASUMME*Demixed 04

ONASUMME*Demixed 10

ONASUMME*Demixed 03

ONASUMME*Demixed 13

ONASUMME*Demixed 02

ONASUMME*Demixed 08

ONASUMME*Demixed 05

ONASUMME*Demixed 09

ONASUMME*Demixed 11

||

12

ONASUMME*Demixed 04

ONASUMME*Demixed 10

ONASUMME*Demixed 03

ONASUMME*Demixed 13

ONASUMME*Demixed 02

ONASUMME*Demixed 08

ONASUMME*Demixed 05

ONASUMME*Demixed 09

ONASUMME*Demixed 11

15

ONASUMME*Demixed 04

ONASUMME*Demixed 10

ONASUMME*Demixed 03

ONASUMME*Demixed 13

ONASUMME*Demixed 02

ONASUMME*Demixed 08

ONASUMME*Demixed 05

ONASUMME*Demixed 09

18

ONASUMME*Demixed 04

ONASUMME*Demixed 10

ONASUMME*Demixed 12

ONASUMME*Demixed 03

ONASUMME*Demixed 13

ONASUMME*Demixed 02

ONASUMME*Demixed 08

ONASUMME*Demixed 05

ONASUMME*Demixed 09

21

ONASUMME*Demixed 04

ONASUMME*Demixed 10

ONASUMME*Demixed 12

ONASUMME*Demixed 03

ONASUMME*Demixed 13

ONASUMME*Demixed 02

ONASUMME*Demixed 08

ONASUMME*Demixed 05

ONASUMME*Demixed 09

24

ONASUMME*Demixed 04

ONASUMME*Demixed 10

ONASUMME*Demixed 12

ONASUMME*Demixed 03

ONASUMME*Demixed 13

ONASUMME*Demixed 02

ONASUMME*Demixed 08

ONASUMME*Demixed 05

ONASUMME*Demixed 09

26

ONASUMME*Demixed 04

ONASUMME*Demixed 10

ONASUMME*Demixed 03

ONASUMME*Demixed 02

ONASUMME*Demixed 08

ONASUMME*Demixed 05

ONASUMME*Demixed 09

29

ONASUMME*Demixed 04

ONASUMME*Demixed 10

ONASUMME*Demixed 03

ONASUMME*Demixed 02

ONASUMME*Demixed 08

ONASUMME*Demixed 05

ONASUMME*Demixed 06

ONASUMME*Demixed 09

ONASUMME*Demixed 07

32

ONASUMME*Demixed 04

ONASUMME*Demixed 10

ONASUMME*Demixed 12

ONASUMME*Demixed 03

ONASUMME*Demixed 13

ONASUMME*Demixed 02

ONASUMME*Demixed 08

ONASUMME*Demixed 05

ONASUMME*Demixed 06

ONASUMME*Demixed 09

ONASUMME*Demixed 07

35

ONASUMME*Demixed 04

ONASUMME*Demixed 10

ONASUMME*Demixed 12

ONASUMME*Demixed 03

ONASUMME*Demixed 13

ONASUMME*Demixed 02

ONASUMME*Demixed 08

ONASUMME*Demixed 05

ONASUMME*Demixed 06

ONASUMME*Demixed 09

ONASUMME*Demixed 07

38

ONASUMME*Demixed 04

ONASUMME*Demixed 10

ONASUMME*Demixed 03

ONASUMME*Demixed 13

ONASUMME*Demixed 02

ONASUMME*Demixed 05

ONASUMME*Demixed 09

41

ONASUMME*Demixed 04
ONASUMME*Demixed 10
ONASUMME*Demixed 03
ONASUMME*Demixed 13
ONASUMME*Demixed 02
ONASUMME*Demixed 08
ONASUMME*Demixed 05
ONASUMME*Demixed 09
ONASUMME*Demixed 11

44

ONASUMME*Demixed 04
ONASUMME*Demixed 10
ONASUMME*Demixed 03
ONASUMME*Demixed 13
ONASUMME*Demixed 02
ONASUMME*Demixed 08
ONASUMME*Demixed 05
ONASUMME*Demixed 09
ONASUMME*Demixed 11

47

ONASUMME*Demixed 04

ONASUMME*Demixed 10

ONASUMME*Demixed 03

ONASUMME*Demixed 13

ONASUMME*Demixed 02

ONASUMME*Demixed 08

ONASUMME*Demixed 05

ONASUMME*Demixed 09

50

ONASUMME*Demixed 04

ONASUMME*Demixed 10

ONASUMME*Demixed 12

ONASUMME*Demixed 03

ONASUMME*Demixed 13

ONASUMME*Demixed 02

ONASUMME*Demixed 08

ONASUMME*Demixed 05

ONASUMME*Demixed 09

53

ONASUMME*Demixed 04

ONASUMME*Demixed 10

ONASUMME*Demixed 12

ONASUMME*Demixed 03

ONASUMME*Demixed 13

ONASUMME*Demixed 02

ONASUMME*Demixed 08

ONASUMME*Demixed 05

ONASUMME*Demixed 09

56

ONASUMME*Demixed 04

ONASUMME*Demixed 10

ONASUMME*Demixed 12

ONASUMME*Demixed 03

ONASUMME*Demixed 13

ONASUMME*Demixed 02

ONASUMME*Demixed 08

ONASUMME*Demixed 05

ONASUMME*Demixed 09

58

ONASUMME*Demixed 04

ONASUMME*Demixed 10

ONASUMME*Demixed 03

ONASUMME*Demixed 02

ONASUMME*Demixed 08

ONASUMME*Demixed 05

ONASUMME*Demixed 09

61

ONASUMME*Demixed 04

ONASUMME*Demixed 10

ONASUMME*Demixed 03

ONASUMME*Demixed 02

ONASUMME*Demixed 08

ONASUMME*Demixed 05

ONASUMME*Demixed 06

ONASUMME*Demixed 09

ONASUMME*Demixed 07

64

ONASUMME*Demixed 04

ONASUMME*Demixed 10

ONASUMME*Demixed 12

ONASUMME*Demixed 03

ONASUMME*Demixed 13

ONASUMME*Demixed 02

ONASUMME*Demixed 08

ONASUMME*Demixed 05

ONASUMME*Demixed 06

ONASUMME*Demixed 09

ONASUMME*Demixed 07

67

ONASUMME*Demixed 04

ONASUMME*Demixed 10

ONASUMME*Demixed 12

ONASUMME*Demixed 03

ONASUMME*Demixed 13

ONASUMME*Demixed 02

ONASUMME*Demixed 08

ONASUMME*Demixed 06

ONASUMME*Demixed 09

ONASUMME*Demixed 07

70

ONASUMME*Demixed 04

ONASUMME*Demixed 10

ONASUMME*Demixed 12

ONASUMME*Demixed 03

ONASUMME*Demixed 13

ONASUMME*Demixed 02

ONASUMME*Demixed 08

ONASUMME*Demixed 05

ONASUMME*Demixed 09

73

ONASUMME*Demixed 04

ONASUMME*Demixed 10

ONASUMME*Demixed 12

ONASUMME*Demixed 03

ONASUMME*Demixed 13

ONASUMME*Demixed 02

ONASUMME*Demixed 08

ONASUMME*Demixed 05

ONASUMME*Demixed 09

75

ONASUMME*Demixed 04

ONASUMME*Demixed 10

ONASUMME*Demixed 03

ONASUMME*Demixed 02

ONASUMME*Demixed 08

ONASUMME*Demixed 05

ONASUMME*Demixed 09

78

ONASUMME*Demixed 04

ONASUMME*Demixed 10

ONASUMME*Demixed 12

ONASUMME*Demixed 03

ONASUMME*Demixed 13

ONASUMME*Demixed 02

ONASUMME*Demixed 08

ONASUMME*Demixed 05

ONASUMME*Demixed 06

ONASUMME*Demixed 09

ONASUMME*Demixed 07

81

ONASUMME*Demixed 04

ONASUMME*Demixed 10

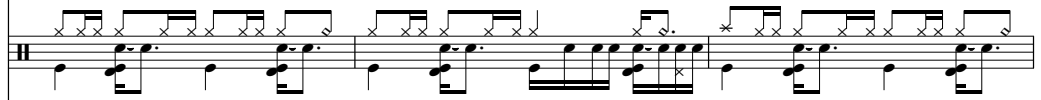

ONASUMME*Demixed 12

ONASUMME*Demixed 03

ONASUMME*Demixed 13

ONASUMME*Demixed 02

ONASUMME*Demixed 05

ONASUMME*Demixed 06

ONASUMME*Demixed 09

ONASUMME*Demixed 07

87

ONASUMME*Demixed 04  Musical staff for ONASUMME*Demixed 04, featuring a treble clef and a melodic line with a sharp sign.

ONASUMME*Demixed 10  Musical staff for ONASUMME*Demixed 10, featuring a treble clef and a complex melodic line with many notes and accidentals.

ONASUMME*Demixed 12  Musical staff for ONASUMME*Demixed 12, featuring a treble clef and a melodic line with a sharp sign.

ONASUMME*Demixed 03  Musical staff for ONASUMME*Demixed 03, featuring a treble clef and a melodic line with a sharp sign.

ONASUMME*Demixed 13  Musical staff for ONASUMME*Demixed 13, featuring a treble clef and a melodic line with a sharp sign.

ONASUMME*Demixed 02  Musical staff for ONASUMME*Demixed 02, featuring a bass clef and a melodic line with a sharp sign.

ONASUMME*Demixed 05  Musical staff for ONASUMME*Demixed 05, featuring a grand staff (treble and bass clefs) and a complex melodic line with a sharp sign.

ONASUMME*Demixed 06  Musical staff for ONASUMME*Demixed 06, featuring a treble clef and a melodic line with a sharp sign and a triplet.

ONASUMME*Demixed 09  Musical staff for ONASUMME*Demixed 09, featuring a treble clef and a melodic line with a sharp sign.

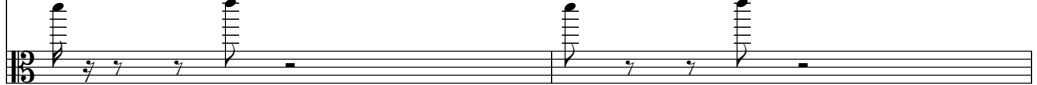
ONASUMME*Demixed 07  Musical staff for ONASUMME*Demixed 07, featuring a bass clef and a melodic line with a sharp sign.

♩ = 108,000107

4

8

12

16

20

25

29

33

2

81

86

89

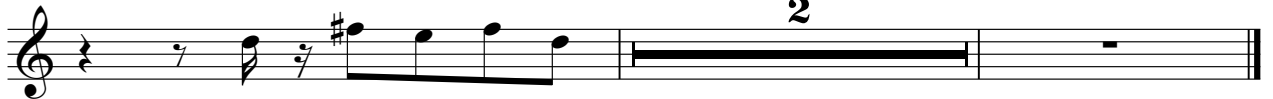

♩ = 108,000107

4

7

10

13

16

19

22

24

26

V.S.

28

30

32

34

36

38

41

44

47

50

53

55

57

59

61

63

65

67

69

71

V.S.

73

75

77

79

81

83

85

87

89

♩ = 108,000107

♩ = 108,000107

6

11

16

23

30

36

41

46

52

V.S.

♩ = 108,000107

2

7

9

11

13

15

17

19

24

32

2

6

3

37

40

42

44

46

48

50

53

64

72

82

3

88

2

♩ = 108,000107

6

12

17

22

25

29

33

37

42

88

♩ = 108,000107

9

13

3

19

24

27

30

34

6

43

3

49

♩ = 108,000107

5

9

12

16

20

25

V.S.

30

34

37

41

44

48

52

57

62

70

75

81

84

V.S.

88

♩ = 108,000107

5 24

32

37 24

64

69 8

79

82

86

89

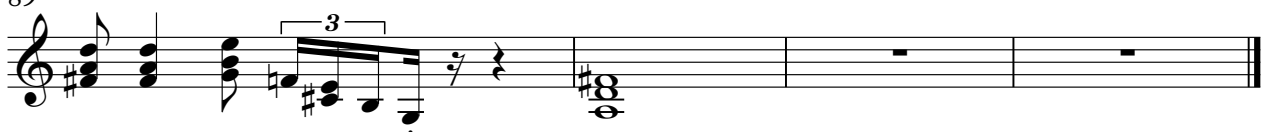

♩ = 108,000107

3

8

14

20

27

2

36

41

47

52

57

2

64

4

75

2

84

88

2

♩ = 108,000107

9

13

29

44

47

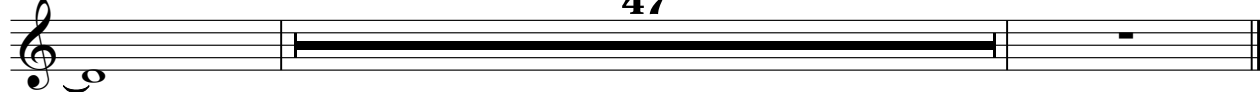

♩ = 108,000107

3 24

31

2

37

24 2

66

9

79

2

85

88

2