

The Beloved - Sweet Harmony 1

♩ = 102,000916

ALTO SAX

DRUMS

MARIMBA

VIBRAPHONE

A.PIANO 3

E.PIANO 1

SYNVOX

SLOWSTRING

BASS&LEAD

WARM PAD

♩ = 102,000916

SWEEP PAD

7

DRUMS

MARIMBA

A.PIANO 3

E.PIANO 1

SLOWSTRING

BASS&LEAD

WARM PAD

SWEEP PAD

10

DRUMS

MARIMBA

A.PIANO 3

E.PIANO 1

SLOWSTRING

BASS&LEAD

WARM PAD

SWEEP PAD

12

DRUMS
MARIMBA
A.PIANO 3
E.PIANO 1
SLOWSTRING
BASS&LEAD
WARM PAD

14

DRUMS
MARIMBA
A.PIANO 3
E.PIANO 1
SLOWSTRING
BASS&LEAD
WARM PAD

16

DRUMS

MARIMBA

VIBRAPHONE

A.PIANO 3

E.PIANO 1

SLOWSTRING

BASS&LEAD

WARM PAD

18

DRUMS

VIBRAPHONE

BASS&LEAD

20

DRUMS

VIBRAPHONE

BASS&LEAD

23

DRUMS

VIBRAPHONE

SYN VOX

BASS&LEAD

26

DRUMS

VIBRAPHONE

SYN VOX

BASS&LEAD

28

DRUMS

VIBRAPHONE

SYN VOX

BASS&LEAD

30

DRUMS

VIBRAPHONE

SYN VOX

BASS&LEAD

32

DRUMS
MARIMBA
VIBRAPHONE
A.PIANO 3
E.PIANO 1
SYNVOX
SLOWSTRING
BASS&LEAD

34

DRUMS
MARIMBA
VIBRAPHONE
A.PIANO 3
E.PIANO 1
SYNVOX
SLOWSTRING
BASS&LEAD

36

DRUMS

MARIMBA

VIBRAPHONE

A.PIANO 3

E.PIANO 1

SYNVOX

SLOWSTRING

BASS&LEAD

38

DRUMS

MARIMBA

VIBRAPHONE

A.PIANO 3

E.PIANO 1

SYNVOX

SLOWSTRING

BASS&LEAD

40

DRUMS

MARIMBA

VIBRAPHONE

A.PIANO 3

E.PIANO 1

SYNVOX

SLOWSTRING

BASS&LEAD

42

DRUMS

MARIMBA

VIBRAPHONE

A.PIANO 3

E.PIANO 1

SYNVOX

SLOWSTRING

BASS&LEAD

44

DRUMS

MARIMBA

VIBRAPHONE

A.PIANO 3

E.PIANO 1

SYNVOX

SLOWSTRING

BASS&LEAD

46

DRUMS

MARIMBA

VIBRAPHONE

A.PIANO 3

E.PIANO 1

SYNVOX

SLOWSTRING

BASS&LEAD

48

DRUMS

MARIMBA

VIBRAPHONE

A.PIANO 3

E.PIANO 1

SYNVOX

SLOWSTRING

BASS&LEAD

50

DRUMS

VIBRAPHONE

E.PIANO 1

BASS&LEAD

53

DRUMS

VIBRAPHONE

E.PIANO 1

BASS&LEAD

55

DRUMS

VIBRAPHONE

E.PIANO 1

BASS&LEAD

57

DRUMS

VIBRAPHONE

E.PIANO 1

SYN VOX

BASS&LEAD

59

DRUMS

VIBRAPHONE

E.PIANO 1

SYN VOX

BASS&LEAD

61

DRUMS

VIBRAPHONE

E.PIANO 1

SYNVOX

BASS&LEAD

63

DRUMS

VIBRAPHONE

E.PIANO 1

SYNVOX

BASS&LEAD

65

DRUMS

MARIMBA

VIBRAPHONE

A.PIANO 3

E.PIANO 1

SYNVOX

SLOWSTRING

BASS&LEAD

67

DRUMS

MARIMBA

VIBRAPHONE

A.PIANO 3

E.PIANO 1

SYNVOX

SLOWSTRING

BASS&LEAD

69

DRUMS

MARIMBA

VIBRAPHONE

A.PIANO 3

E.PIANO 1

SYNVOX

SLOWSTRING

BASS&LEAD

71

73

75

77

79

ALTO SAX
DRUMS
MARIMBA
VIBRAPHONE
A.PIANO 3
E.PIANO 1
SYN VOX
SLOWSTRING
BASS&LEAD
SWEEP PAD

81

ALTO SAX
DRUMS
MARIMBA
A.PIANO 3
E.PIANO 1
SLOWSTRING
BASS&LEAD
SWEEP PAD

83

85

87

89

91

93

95

97

99

ALTO SAX

DRUMS

MARIMBA

VIBRAPHONE

A.PIANO 3

E.PIANO 1

SYN VOX

SLOWSTRING

BASS&LEAD

SWEEP PAD

101

ALTO SAX

DRUMS

MARIMBA

VIBRAPHONE

A.PIANO 3

E.PIANO 1

SYN VOX

SLOWSTRING

BASS&LEAD

SWEEP PAD

103

105

107

ALTO SAX

DRUMS

MARIMBA

VIBRAPHONE

A.PIANO 3

E.PIANO 1

SYN VOX

SLOWSTRING

BASS&LEAD

SWEEP PAD

109

ALTO SAX

DRUMS

MARIMBA

VIBRAPHONE

A.PIANO 3

E.PIANO 1

SYN VOX

SLOWSTRING

BASS&LEAD

SWEEP PAD

111

113

115

ALTO SAX

DRUMS

MARIMBA

VIBRAPHONE

A.PIANO 3

E.PIANO 1

SYN VOX

SLOWSTRING

BASS&LEAD

SWEEP PAD

117

ALTO SAX

DRUMS

MARIMBA

VIBRAPHONE

A.PIANO 3

E.PIANO 1

SYN VOX

SLOWSTRING

BASS&LEAD

SWEEP PAD

119

121

123

125

127

129

ALTO SAX

The Beloved - Sweet Harmony 1

♩ = 102,000916

78

82

85

88

91

94

97

101

105

109

113

116

119

122

126

DRUMS

The Beloved - Sweet Harmony 1

♩ = 102,000916

3

7

9

11

13

15

17

19

21

23

V.S.

25

27

29

31

33

35

37

39

41

43

DRUMS

45

47

49

51

53

55

57

59

61

63

V.S.

65

67

69

71

73

75

77

79

81

83

DRUMS

85

87

89

91

93

95

97

99

101

103

V.S.

105

107

109

111

113

115

117

119

121

123

DRUMS

125

127

129

MARIMBA

The Beloved - Sweet Harmony 1

♩ = 102,000916

7

10

12

14

16

16

34

36

38

40

42

V.S.

44

46

48

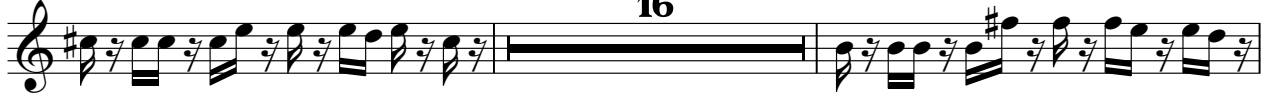

66

68

70

72

74

76

78

V.S.

120

122

124

126

128

VIBRAPHONE

The Beloved - Sweet Harmony 1

♩ = 102,000916

15

19

23

26

30

33

38

43

45

VIBRAPHONE

49

53

56

59

62

65

70

75

79

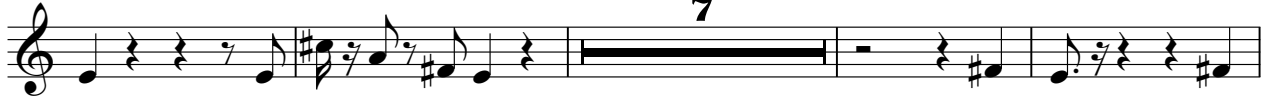

90

♩ = 102,000916

7

11

14

17

16

35

38

41

44

47

16

123

E.PIANO 1

The Beloved - Sweet Harmony 1

♩ = 102,000916

3

8

12

16

16

35

39

43

47

51

55

V.S.

99

103

107

111

115

119

123

127

♩ = 102,000916

23

31

38

43

48

8

62

69

75

80

17

99

102

107

112

117

123

127

SLOWSTRING

The Beloved - Sweet Harmony 1

♩ = 102,000916

3

11

16

34

43

16

66

75

84

93

102

V.S.

2

SLOWSTRING

111

120

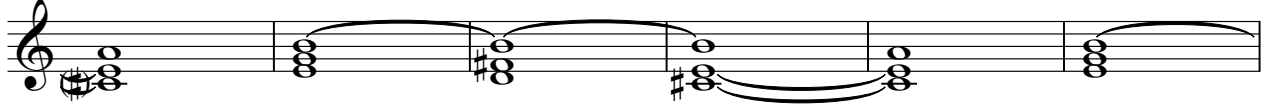

126

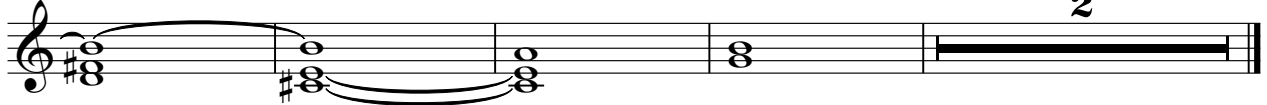

♩ = 102,000916

7

11

15

19

23

27

31

35

39

43

V.S.

V.S.

127

WARM PAD

The Beloved - Sweet Harmony 1

♩ = 102,000916

3

11

115

