

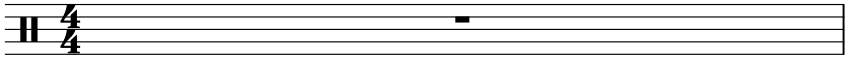
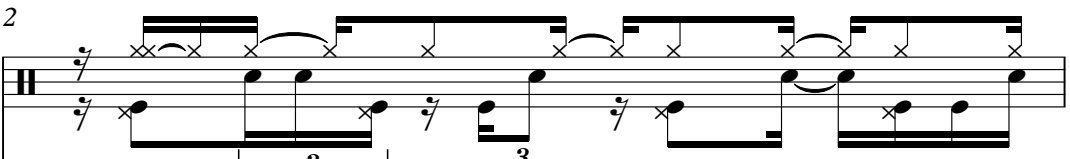

The Blues Brothers - Everybody Needs Somebody 1

♩ = 97,001053

DRUMS 

2

DRUMS 

ACOU BASS 

ORGAN 1 

A.PIANO 1 

3

DRUMS 

ACOU BASS 

ORGAN 1 

BRASS 1 

A.PIANO 1 

4

DRUMS

ACOUBASS

ORGAN 1

BRASS 1

A.PIANO 1

5

DRUMS

ACOUBASS

ORGAN 1

BRASS 1

A.PIANO 1

6

DRUMS

ACOUBASS

ORGAN 1

BRASS 1

A.PIANO 1

7

DRUMS

ACOUBASS

ORGAN 1

BRASS 1

A.PIANO 1

8

DRUMS

ACOU BASS

ORGAN 1

BRASS 1

A.PIANO 1

9

DRUMS

ACOU BASS

ORGAN 1

BRASS 1

A.PIANO 1

10

DRUMS

ACOU BASS

ORGAN 1

BRASS 1

A.PIANO 1

11

DRUMS

ACOU BASS

ORGAN 1

BRASS 1

A.PIANO 1

12

DRUMS

ACOUBASS

ORGAN 1

BRASS 1

A.PIANO 1

13

DRUMS

ACOUBASS

ORGAN 1

BRASS 1

A.PIANO 1

14

DRUMS

ACOUBASS

ORGAN 1

BRASS 1

A.PIANO 1

15

DRUMS

ACOUBASS

ORGAN 1

BRASS 1

A.PIANO 1

16

DRUMS

ACOU BASS

ORGAN 1

BRASS 1

A.PIANO 1

17

DRUMS

ACOU BASS

ORGAN 1

BRASS 1

A.PIANO 1

18

DRUMS

ACOU BASS

ORGAN 1

BRASS 1

A.PIANO 1

19

DRUMS

ACOU BASS

ORGAN 1

BRASS 1

A.PIANO 1

20

DRUMS

ACOU BASS

ORGAN 1

BRASS 1

A.PIANO 1

21

DRUMS

ACOU BASS

ORGAN 1

BRASS 1

A.PIANO 1

22

DRUMS

ACOUBASS

ORGAN 1

BRASS 1

A.PIANO 1

23

DRUMS

ACOUBASS

ORGAN 1

BRASS 1

A.PIANO 1

24

DRUMS

ACOUBASS

ORGAN 1

BRASS 1

A.PIANO 1

25

DRUMS

ACOUBASS

ORGAN 1

BRASS 1

A.PIANO 1

26

DRUMS

ACOUBASS

ORGAN 1

BRASS 1

A.PIANO 1

27

DRUMS

ACOUBASS

ORGAN 1

BRASS 1

A.PIANO 1

28

DRUMS

ACOU BASS

ORGAN 1

BRASS 1

A.PIANO 1

29

DRUMS

ACOU BASS

ORGAN 1

BRASS 1

A.PIANO 1

30

DRUMS

ACOUBASS

ORGAN 1

BRASS 1

A.PIANO 1

31

DRUMS

ACOUBASS

ORGAN 1

BRASS 1

A.PIANO 1

32

DRUMS

ACOUBASS

ORGAN 1

BRASS 1

A.PIANO 1

33

DRUMS

ACOUBASS

ORGAN 1

BRASS 1

A.PIANO 1

34

DRUMS

ACOU BASS

ORGAN 1

BRASS 1

A.PIANO 1

35

DRUMS

ACOU BASS

ORGAN 1

BRASS 1

A.PIANO 1

36

DRUMS

ACOUBASS

ORGAN 1

BRASS 1

A.PIANO 1

37

DRUMS

ACOUBASS

Acoustic bass notation for measures 37-40. The notation is on a single bass clef staff. It shows a melodic line with eighth and sixteenth notes, some beamed together, and rests. There are slurs over groups of notes in measures 38 and 39.

ORGAN 1

Organ notation for measures 37-40. It consists of two staves, a treble clef staff on top and a bass clef staff on the bottom. The treble staff contains chords and melodic fragments, while the bass staff contains a more active line with eighth and sixteenth notes. There is a triplet marking in measure 40.

BRASS 1

Brass notation for measures 37-40. It consists of two staves, a treble clef staff on top and a bass clef staff on the bottom. The treble staff contains chords and melodic fragments, while the bass staff contains a more active line with eighth and sixteenth notes. There are slurs over groups of notes in measures 38 and 39.

A.PIANO 1

A. Piano notation for measures 37-40. It consists of two staves, a treble clef staff on top and a bass clef staff on the bottom. The treble staff contains chords and melodic fragments, while the bass staff contains a more active line with eighth and sixteenth notes. There is a triplet marking in measure 40.

38

DRUMS

ACOUBASS

ORGAN 1

BRASS 1

A.PIANO 1

39

DRUMS

ACOU BASS

Acoustic bass notation for measures 39-41. The notation is on a single staff in bass clef. It shows a melodic line with eighth and sixteenth notes, some with accents, and rests.

ORGAN 1

Organ 1 notation for measures 39-41. It consists of two staves: a treble clef staff and a bass clef staff. The treble staff contains chords and melodic fragments, while the bass staff contains a simple bass line.

BRASS 1

Brass 1 notation for measures 39-41. It consists of two staves: a treble clef staff and a bass clef staff. The treble staff contains chords and melodic fragments, while the bass staff contains a simple bass line.

A.PIANO 1

A. Piano 1 notation for measures 39-41. It consists of two staves: a treble clef staff and a bass clef staff. The treble staff contains chords and melodic fragments, while the bass staff contains a simple bass line. There are three triplet markings (indicated by a '3' in a bracket) under the notes in measures 39, 40, and 41.

40

DRUMS

ACOUBASS

ORGAN 1

BRASS 1

A.PIANO 1

41

DRUMS

ACOU BASS

Acoustic bass notation for measures 41-44. The notation is on a single bass clef staff. It shows a melodic line with eighth and sixteenth notes, some with slurs and ties.

ORGAN 1

Organ 1 notation for measures 41-44. It consists of two staves, treble and bass clef. The treble staff has a melodic line with eighth notes and chords, including a triplet of eighth notes marked with a '3'. The bass staff has a simple accompaniment with eighth notes and rests.

BRASS 1

Brass 1 notation for measures 41-44. It consists of two staves, treble and bass clef. The treble staff has a melodic line with eighth notes and chords. The bass staff has a simple accompaniment with eighth notes and rests.

A.PIANO 1

A. Piano 1 notation for measures 41-44. It consists of two staves, treble and bass clef. The treble staff has a complex melodic line with eighth notes, chords, and a sixteenth-note triplet marked with a '6'. The bass staff has a simple accompaniment with eighth notes and rests, including a triplet of eighth notes marked with a '3'.

42

DRUMS

ACOUBASS

ORGAN 1

BRASS 1

A.PIANO 1

43

DRUMS

ACOUBASS

ORGAN 1

BRASS 1

A.PIANO 1

44

DRUMS

ACOUBASS

ORGAN 1

BRASS 1

A.PIANO 1

45

DRUMS

ACOUBASS

ORGAN 1

BRASS 1

A.PIANO 1

46

DRUMS

ACOUBASS

ORGAN 1

BRASS 1

A.PIANO 1

Detailed description of the musical score for measures 46-47 (measures 1-6 of the system):

47

DRUMS

ACOUBASS

ORGAN 1

BRASS 1

A.PIANO 1

Detailed description of the musical score for measures 47-48 (measures 7-12 of the system):

48

DRUMS

ACOUBASS

ORGAN 1

BRASS 1

A.PIANO 1

49

DRUMS

ACOUBASS

ORGAN 1

BRASS 1

A.PIANO 1

50

DRUMS

ACOUBASS

ORGAN 1

BRASS 1

A.PIANO 1

51

DRUMS

52

DRUMS

ACOUBASS

A.PIANO 1

53

DRUMS

ACOUBASS

A.PIANO 1

54

54

DRUMS

ACOUBASS

A.PIANO 1

55

DRUMS

ACOUBASS

A.PIANO 1

56

DRUMS

ACOUBASS

ORGAN 1

BRASS 1

A.PIANO 1

57

DRUMS

ACOUBASS

ORGAN 1

BRASS 1

A.PIANO 1

58

DRUMS

ACOUBASS

ORGAN 1

BRASS 1

A.PIANO 1

59

DRUMS

ACOUBASS

ORGAN 1

BRASS 1

A.PIANO 1

60

DRUMS

ACOU BASS

ORGAN 1

BRASS 1

A.PIANO 1

61

DRUMS

ACOU BASS

ORGAN 1

BRASS 1

A.PIANO 1

62

DRUMS

ACOUBASS

ORGAN 1

BRASS 1

A.PIANO 1

63

DRUMS

ACOUBASS

ORGAN 1

BRASS 1

A.PIANO 1

64

DRUMS

ACOU BASS

ORGAN 1

BRASS 1

A.PIANO 1

65

DRUMS

ACOU BASS

ORGAN 1

BRASS 1

A.PIANO 1

66

DRUMS

ACOUBASS

ORGAN 1

BRASS 1

A.PIANO 1

67

DRUMS

ACOUBASS

ORGAN 1

BRASS 1

A.PIANO 1

68

DRUMS

ACOU BASS

ORGAN 1

BRASS 1

A.PIANO 1

69

DRUMS

ACOU BASS

ORGAN 1

BRASS 1

A.PIANO 1

70

DRUMS

ACOU BASS

ORGAN 1

BRASS 1

A.PIANO 1

71

DRUMS

ACOU BASS

ORGAN 1

BRASS 1

A.PIANO 1

72

DRUMS

ACOUBASS

ORGAN 1

BRASS 1

A.PIANO 1

73

DRUMS

ACOUBASS

ORGAN 1

BRASS 1

A.PIANO 1

74

DRUMS

ACOUBASS

ORGAN 1

BRASS 1

A.PIANO 1

75

DRUMS

ACOUBASS

ORGAN 1

BRASS 1

A.PIANO 1

76

DRUMS

ACOUBASS

ORGAN 1

BRASS 1

A.PIANO 1

77

DRUMS

ACOUBASS

ORGAN 1

BRASS 1

A.PIANO 1

78

DRUMS

ACOU BASS

Acoustic Bass notation for measures 78-81. The notation is on a single staff in bass clef. It features a rhythmic pattern with various note values and rests. There are three triplet markings (indicated by a '3' and a bracket) in measures 79, 80, and 81. Measure 78 has a half note followed by a quarter note. Measure 79 has a quarter note followed by a quarter rest. Measure 80 has a quarter note followed by a quarter rest. Measure 81 has a quarter note followed by a quarter rest.

ORGAN 1

Organ 1 notation for measures 78-81. The notation is on two staves (treble and bass clefs). It features a rhythmic pattern with various note values and rests. There are three triplet markings (indicated by a '3' and a bracket) in measures 79, 80, and 81. Measure 78 has a half note followed by a quarter note. Measure 79 has a quarter note followed by a quarter rest. Measure 80 has a quarter note followed by a quarter rest. Measure 81 has a quarter note followed by a quarter rest.

BRASS 1

Brass 1 notation for measures 78-81. The notation is on two staves (treble and bass clefs). It features a rhythmic pattern with various note values and rests. There are three triplet markings (indicated by a '3' and a bracket) in measures 79, 80, and 81. Measure 78 has a half note followed by a quarter note. Measure 79 has a quarter note followed by a quarter rest. Measure 80 has a quarter note followed by a quarter rest. Measure 81 has a quarter note followed by a quarter rest.

A.PIANO 1

A. Piano 1 notation for measures 78-81. The notation is on a single staff in treble clef. It features a rhythmic pattern with various note values and rests. There are three triplet markings (indicated by a '3' and a bracket) in measures 79, 80, and 81. Measure 78 has a half note followed by a quarter note. Measure 79 has a quarter note followed by a quarter rest. Measure 80 has a quarter note followed by a quarter rest. Measure 81 has a quarter note followed by a quarter rest.

79

DRUMS

ACOUBASS

ORGAN 1

BRASS 1

A.PIANO 1

80

DRUMS

ACOUBASS

Acoustic Bass staff notation showing a bass line with eighth notes.

ORGAN 1

Organ 1 staff notation showing a complex organ part with multiple voices and a triplet.

BRASS 1

Brass 1 staff notation showing a brass line with eighth notes and rests.

A.PIANO 1

A. Piano 1 staff notation showing a piano part with a sextuplet and a triplet.

The Blues Brothers - Everybody Needs Somebody 1

DRUMS

♩ = 97,001053

V.S.

DRUMS

V.S.

DRUMS

79

DRUMS

5

6

3

3

3

3

3

2

♩ = 97,001053

V.S.

22

24

26

28

30

33

36

39

42

45

47

49

53

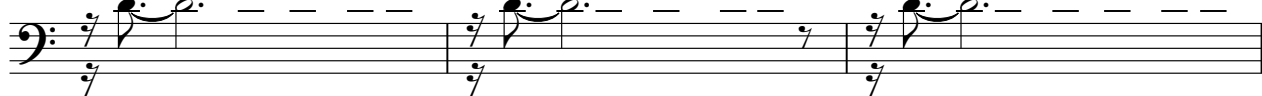

56

58

60

62

64

66

68

V.S.

70

72

74

76

78

80

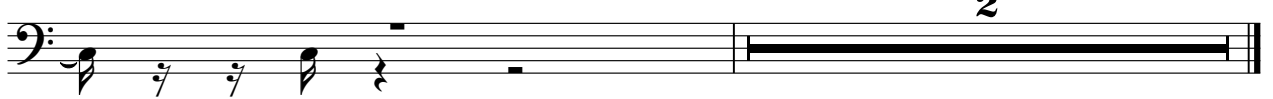

♩ = 97,001053

4

6

8

10

12

14

16

18

V.S.

20

22

24

26

28

30

35

ORGAN 1

38

3

3

3

40

3

3

3

44

3

47

b

b

49

3

5

5

56

58

60

62

64

66

68

70

72

74

76

78

80

BRASS 1

The Blues Brothers - Everybody Needs Somebody 1

♩ = 97,001053

2

8

13

18

22

26

V.S.

31

35

37

39

41

45

48

5

5

56

60

3

64

70

76

79

2

2

The Blues Brothers - Everybody Needs Somebody 1

A.PIANO 1

♩ = 97,001053

4

6

8

10

12

14

16

18

20

V.S.

22

24

26

28

30

32

33

34

35

37

52

57

59

61

63

65

67

69

71

73

75

77

79

80

