

The Brecker Brothers - Heavy Metal Bebop

♩ = 145,000031

Trumpet

Drum Set

Piano

Muted Guitar

Clean Guitar

Overdrive Guitar

Distortion Guitar

Bass

Rock Organ

Brass 1

Brass 2

Pad 3

Applause

bo.

(C)1994 Roland Corporation

4

Trumpet

Drum Set

Clean Guitar

Bass

Brass 1

Brass 2

Pad 3

Applause

6

Trumpet

Drum Set

Muted Guitar

Clean Guitar

Bass

Brass 1

Brass 2

Pad 3

Applause

(b)

8

Drum Set

Muted Guitar

Clean Guitar

Bass

Brass 1

Applause

10

Trumpet

Drum Set

Muted Guitar

Clean Guitar

Bass

Brass 1

Brass 2

12

Trumpet

Drum Set

Muted Guitar

Clean Guitar

Bass

Brass 1

Brass 2

14

Trumpet

Drum Set

Muted Guitar

Clean Guitar

Bass

Brass 1

Brass 2

16

Trumpet

Drum Set

Muted Guitar

Clean Guitar

Bass

Brass 1

Brass 2

18

Trumpet

Drum Set

Muted Guitar

Clean Guitar

Bass

Brass 1

Brass 2

20

Trumpet

Drum Set

Muted Guitar

Clean Guitar

Bass

Brass 1

Brass 2

22

Trumpet

Drum Set

Muted Guitar

Clean Guitar

Overdrive Guitar

Distortion Guitar

Bass

Rock Organ

Brass 1

Brass 2

24

Drum Set

Overdrive Guitar

Distortion Guitar

Bass

Rock Organ

26

Drum Set

Overdrive Guitar

Distortion Guitar

Bass

Rock Organ

28

Drum Set

Overdrive Guitar

Distortion Guitar

Bass

Rock Organ

31

Drum Set

Overdrive Guitar

Distortion Guitar

Bass

Rock Organ

34

Drum Set

Overdrive Guitar

Distortion Guitar

Bass

Rock Organ

36

Drum Set

Overdrive Guitar

Distortion Guitar

Bass

Rock Organ

38

Drum Set

Overdrive Guitar

Distortion Guitar

Bass

Rock Organ

39

Drum Set

Piano

Overdrive Guitar

Distortion Guitar

Bass

41

Drum Set

Piano

Bass

43

Trumpet

Drum Set

Piano

Bass

Brass 1

Brass 2

45

Trumpet

Drum Set

Piano

Bass

Brass 1

Brass 2

46

Trumpet

Drum Set

Piano

Bass

Brass 1

Brass 2

47

Trumpet

Drum Set

Piano

Bass

Brass 1

Brass 2

3

48

Trumpet

Drum Set

Piano

Bass

Brass 1

Brass 2

3

3

==

49

Trumpet

Drum Set

Piano

Bass

Brass 1

Brass 2

3

50

Trumpet

Drum Set

Piano

Bass

Brass 1

Brass 2

51

Trumpet

Drum Set

Piano

Bass

Brass 1

Brass 2

52

Trumpet

Drum Set

Piano

Bass

Brass 1

Brass 2

53

Trumpet

Drum Set

Piano

Muted Guitar

Clean Guitar

Bass

Brass 1

Brass 2

55

Trumpet

Drum Set

Piano

Muted Guitar

Clean Guitar

Bass

Brass 1

Brass 2

57

Trumpet

Drum Set

Muted Guitar

Clean Guitar

Bass

Brass 1

Brass 2

59

Trumpet

Drum Set

Muted Guitar

Clean Guitar

Overdrive Guitar

Bass

Brass 1

Brass 2

61

Trumpet

Drum Set

Muted Guitar

Clean Guitar

Bass

Brass 1

Brass 2

63

Trumpet

Drum Set

Muted Guitar

Clean Guitar

Bass

Brass 1

Brass 2

65

Trumpet

Drum Set

Muted Guitar

Clean Guitar

Bass

Brass 1

Brass 2

67

Trumpet

Drum Set

Muted Guitar

Clean Guitar

Bass

Brass 1

Brass 2

69

Trumpet

Drum Set

Muted Guitar

Clean Guitar

Overdrive Guitar

Bass

Brass 1

Brass 2

70

Trumpet

Drum Set

Muted Guitar

Clean Guitar

Overdrive Guitar

Bass

Brass 1

Brass 2

71

Trumpet

Drum Set

Muted Guitar

Clean Guitar

Overdrive Guitar

Bass

Brass 1

Brass 2

72

Trumpet

Drum Set

Muted Guitar

Clean Guitar

Overdrive Guitar

Bass

Brass 1

Brass 2

73

Trumpet

Drum Set

Muted Guitar

Clean Guitar

Overdrive Guitar

Bass

Brass 1

Brass 2

74

Trumpet

Drum Set

Muted Guitar

Clean Guitar

Overdrive Guitar

Bass

Brass 1

Brass 2

Detailed description of the musical score: The score is for measures 74 and 75. Measure 74 starts with a rest for all instruments. In measure 75, the Trumpet and Brass 1 parts play a melodic line with two triplet markings. The Drum Set part features a complex rhythmic pattern with a triplet in the second half. The Muted Guitar part plays a rhythmic pattern of eighth notes. The Clean Guitar part plays a series of chords. The Overdrive Guitar part plays a melodic line with two triplet markings. The Bass part plays a simple bass line. The Brass 2 part plays a melodic line with two triplet markings.

76

Trumpet

Drum Set

Clean Guitar

Overdrive Guitar

Bass

Brass 1

Brass 2

Pad 3

78

Trumpet

Drum Set

Clean Guitar

Overdrive Guitar

Bass

Brass 1

Brass 2

Pad 3

Applause

The Brecker Brothers - Heavy Metal Bebop

Trumpet

♩ = 145,000031

4

7

13

17

20

23

47

52

56

(C)1994 Roland Corporation

Trumpet

59

63

66

69

71

73

76

78

Drum Set

The Brecker Brothers - Heavy Metal Bebop

♩ = 145,000031

5

9

12

15

18

21

24

27

30

(C)1994 Roland Corporation

V.S.

Drum Set

33

36

38

40

42

44

46

48

50

52

Drum Set

54

57

60

63

66

69

71

73

75

77

3

2

The Brecker Brothers - Heavy Metal Bebop

Piano

♩ = 145,000031

4 33

40

42

44

46

48

(C)1994 Roland Corporation

V.S.

2

Piano

50

52

53

54

Muted Guitar

The Brecker Brothers - Heavy Metal Bebop

♩ = 145,000031

4

8

11

14

16

18

20

22

30

(C)1994 Roland Corporation

♩ = 145,000031

5

10

14

18

22

30

54

58

61

65

68

72

75

Overdrive Guitar

The Brecker Brothers - Heavy Metal Bebop

♩ = 145,000031

4 17 20 25 30 35 38 60 71 74 76 78

(C)1994 Roland Corporation

♩ = 145,000031

4 17

25

30

35

39 41

The Brecker Brothers - Heavy Metal Bebop

Bass

♩ = 145,000031

(C)1994 Roland Corporation

V.S.

38

41

45

49

53

56

59

62

65

68

71

74

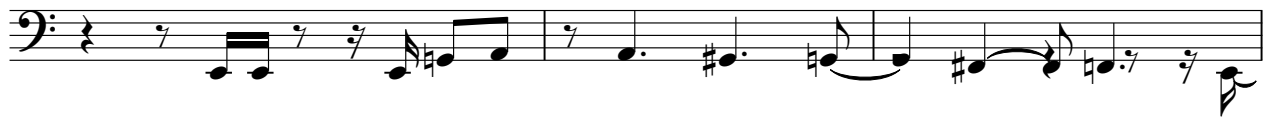

77

Rock Organ

The Brecker Brothers - Heavy Metal Bebop

♩ = 145,000031

4 16 4 16 6

23

32

37

43

(C)1994 Roland Corporation

The Brecker Brothers - Heavy Metal Bebop

Brass 1

♩ = 145,000031

4

8

13

16

19

22

20

46

51

55

(C)1994 Roland Corporation

59

62

65

68

71

74

77

The Brecker Brothers - Heavy Metal Bebop

Brass 2

♩ = 145,000031

5

11

15

17

19

21

20

43

48

51

2

(C)1994 Roland Corporation

56

61

63

65

67

69

71

73

75

77

♩ = 145,000031

4 68

76

3

Applause

The Brecker Brothers - Heavy Metal Bebop

♩ = 145,000031

4/4 2

3/4 4/4

8

70

(C)1994 Roland Corporation