

The Brecker Brothers - Lovely Lady

♩ = 80,000000

Key of Bbm

For More G&G originals E-mail mrmidi@iamerica.net, or fax at (318) 227-1309

♩ Gary Smith

Copyright © 1997 by G@G
Copyright © 1997 by G@G

2

Perc.

E. Gtr.

Organ

Lead 1

Vla.

Solo

Solo

||

3

Perc.

E. Gtr.

Organ

Lead 1

Vla.

Solo

Solo

4

5

6

7

8

- Perc.**: Percussion part, featuring a series of rhythmic patterns with 'x' marks indicating specific sounds.
- E. Gtr.**: Electric guitar part, showing melodic lines with various accidentals and a long note in the second measure.
- Organ**: Organ part, characterized by a melodic line with a long note in the first measure and a triplet in the second.
- Lead 1**: Lead guitar part, featuring a melodic line with a long note in the second measure.
- Vla.**: Viola part, showing a melodic line with a long note in the second measure.
- Solo** (top): A solo part, likely for a saxophone or trumpet, featuring a melodic line with a triplet in the first measure.
- Solo** (bottom): A second solo part, likely for a saxophone or trumpet, featuring a melodic line with a long note in the first measure.

12

13

- Perc.**: Percussion part, using a drum set icon and a staff with 'x' marks for notes.
- E. Gtr.**: Electric guitar part, using a treble clef and a staff with chords and rhythmic slashes.
- Organ**: Organ part, using a treble clef and a staff with chords and rhythmic slashes.
- Lead 1**: Lead guitar part, using a treble clef and a staff with a few notes and a key signature change to B-flat.
- Vla.**: Viola part, using a bass clef and a staff with chords and a slur.
- Solo** (top): A solo part using a treble clef and a staff with complex chordal textures.
- Solo** (bottom): A second solo part using a treble clef and a staff with complex chordal textures.

15

16

17

18

19

Perc.

E. Gtr.

Organ

Lead 1

Vla.

Solo

Solo

Perc.

E. Gtr.

Organ

Solo

Solo

22

23

26

29

Perc.

E. Gtr.

Organ

Lead 1

Vla.

Solo

Solo

||

30

Perc.

E. Gtr.

Organ

Lead 1

Vla.

Solo

Solo

Perc. 

E. Gtr. 

Organ 

Lead 1 

Vla. 

Solo 

Solo 

==

Perc. 

E. Gtr. 

Organ 

Lead 1 

Vla. 

Solo 

Solo 

33

34

37

38

40

41

42

Perc.

E. Gtr.

Organ

Lead 1

Vla.

Solo

Solo

Double bar line

43

Perc.

E. Gtr.

Organ

Lead 1

Vla.

Solo

Solo

44

Perc. E. Gtr. Organ Lead 1 Vla. Solo Solo

45

Perc. E. Gtr. Organ Lead 1 Vla. Solo Solo

46

47

48

Perc.

E. Gtr.

Organ

Lead 1

Vla.

Solo

Solo

50

Perc.

E. Gtr.

Organ

Solo

Solo

51

Perc. 

E. Gtr. 

Organ 

Solo 

Solo 

52

Perc. 

E. Gtr. 

Organ 

Lead 1 

Vla. 

Solo 

Solo 

56

Perc.

E. Gtr.

Organ

Lead 1

Vla.

Solo

Solo

57

58

61

E. Gtr.

Organ

Lead 1

Vla.

Solo

Solo

62

E. Gtr.

Organ

Lead 1

Vla.

Solo

Solo

The Brecker Brothers - Lovely Lady

Percussion

♩ = 80,000000

Key of Bbm

For More G&G originals E-mail mrmidi@iamerica.net, or fax at (318) 227-1309

♠ Gary Smith

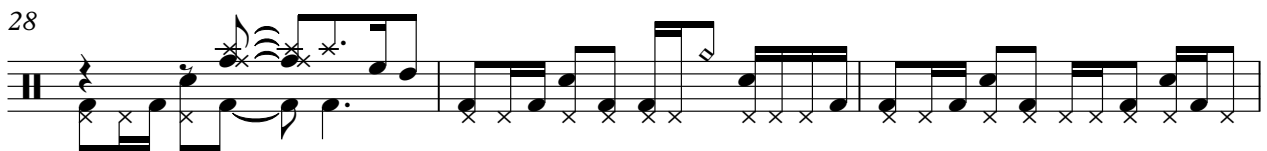
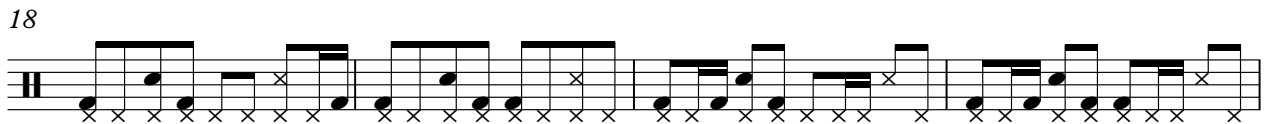
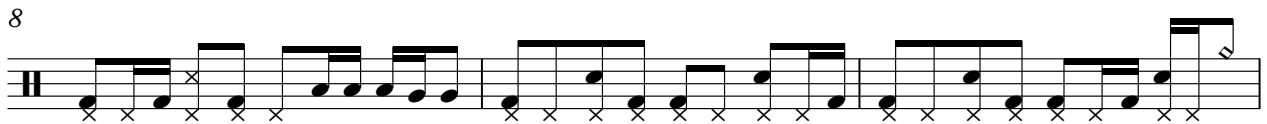
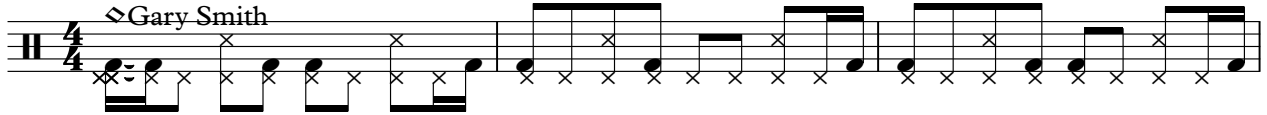

Copyright © 1997 by G@G
Copyright © 1997 by G@G

V.S.

34

37

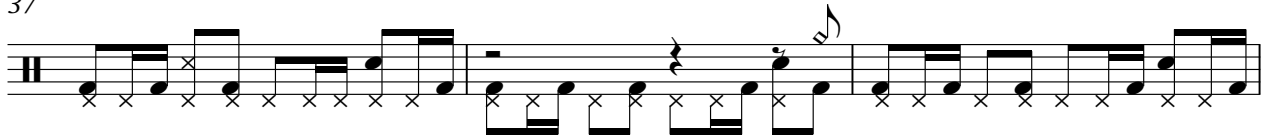

40

43

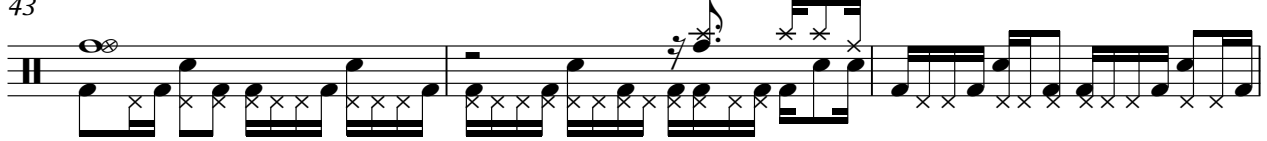

46

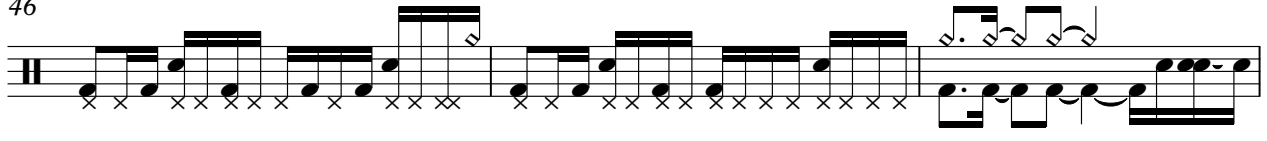

49

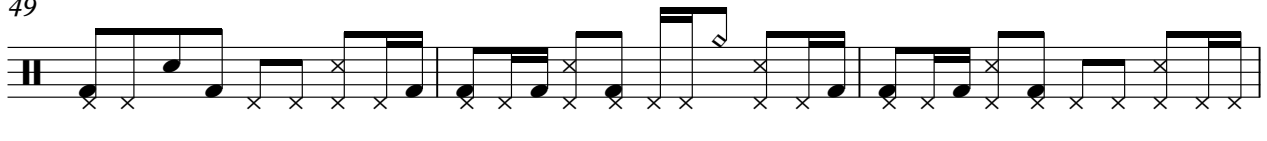

52

55

58

Electric Guitar

The Brecker Brothers - Lovely Lady

♩ = 80,000000

Copyright © 1997 by G@G
Copyright © 1997 by G@G

V.S.

27

30

33

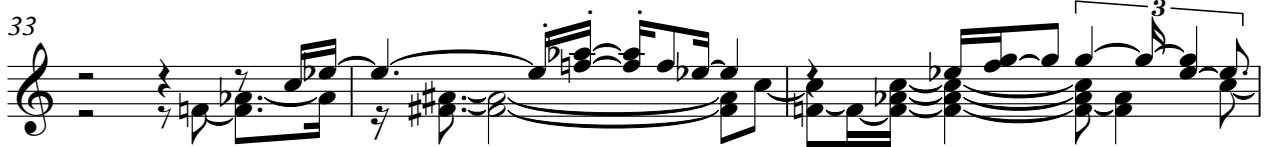

36

38

40

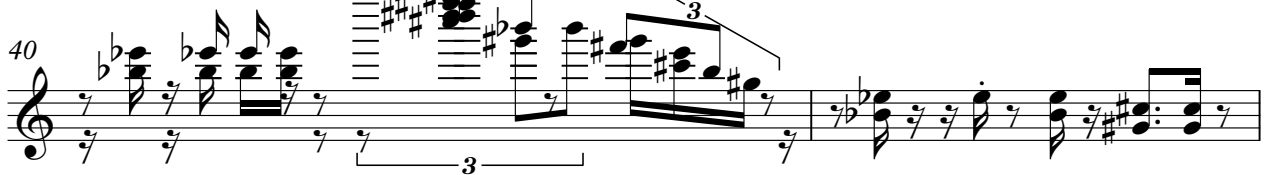

42

45

48

52

56

Electric Guitar

3

58

61

62

The Brecker Brothers - Lovely Lady

Rock Organ

Copyright © 1997 by G@G
Copyright © 1997 by G@G

V.S.

Rock Organ

25

28

30

34

39

42

45

47

50

53

Rock Organ

55

57

60

Lead 1 (Square)

The Brecker Brothers - Lovely Lady

♩ = 80,000000

Copyright © 1997 by G@G
Copyright © 1997 by G@G

Lead 1 (Square)

22

26

28

31

35

40

43

46

48

52

Lead 1 (Square)

55

57

59

60

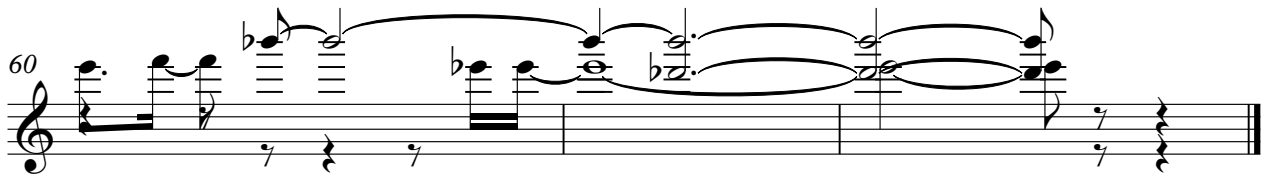

Viola

The Brecker Brothers - Lovely Lady

♩ = 80,000000

Copyright © 1997 by G@G
Copyright © 1997 by G@G

V.S.

2

45

Viol.

2

52

56

60

The Brecker Brothers - Lovely Lady

Solo

♩ = 80,000000

3

4

5

7

8

10

12

14

16

Copyright © 1997 by G@G
Copyright © 1997 by G@G

V.S.

3

V.S.

55

57

59

61

The Brecker Brothers - Lovely Lady

Solo

♩ = 80,000000

5

9

12

14

16

19

21

24

26

Copyright © 1997 by G@G
Copyright © 1997 by G@G

V.S.

55

57

59

61
