

♩ = 99,000099
THEFANTA

Percussion

Kora

Kora

5-string Fretless Electric Bass

Synth Brass

Synth Strings

FX 5 (Brightness)

♩ = 99,000099

Violin

4

Perc.

Kora

Kora

E. Bass

7

Perc.

Kora

Kora

E. Bass

Syn. Br.

FX 5

10

Perc.

Kora

Kora

E. Bass

Syn. Br.

FX 5

13

Perc.

Kora

Kora

E. Bass

Syn. Br.

FX 5

16

Perc.

Kora

Kora

E. Bass

Syn. Br.

FX 5

19

22

25

Perc.

Kora

Kora

E. Bass

Syn. Br.

Syn. Str.

FX 5

28

Perc.

Kora

Kora

E. Bass

Syn. Br.

Syn. Str.

FX 5

31

Perc. Kora Kora E. Bass Syn. Br. Syn. Str. FX 5

34

Perc. Kora Kora E. Bass Syn. Br. Syn. Str. FX 5

37 7

Perc.

Kora

Kora

E. Bass

Syn. Br.

Syn. Str.

FX 5

Vln.

39

Perc.

Kora

Kora

E. Bass

Syn. Br.

Syn. Str.

FX 5

Vln.

42

Perc.

Kora

Kora

E. Bass

Syn. Br.

Syn. Str.

FX 5

Vln.

45

Perc.

Kora

Kora

E. Bass

Syn. Br.

Syn. Str.

FX 5

48

50

52

55

- Perc.**: Percussion part with a drum set icon and rhythmic notation.
- Kora**: Kora part in treble clef with a key signature of one sharp (F#).
- Kora**: A second Kora part, also in treble clef with a key signature of one sharp.
- E. Bass**: Electric Bass part in bass clef with a key signature of one sharp.
- Syn. Br.**: Synthesizer Brass part in treble clef with a key signature of one sharp.
- Syn. Str.**: Synthesizer Strings part in treble clef with a key signature of one sharp.
- FX 5**: Effects part in treble clef with a key signature of one sharp.
- Vln.**: Violin part in treble clef with a key signature of one sharp.

At the bottom of the page, there is a guitar tab notation in treble clef with a key signature of one sharp, showing fret numbers and rhythmic values.

58

61

Perc.

Kora

Kora

E. Bass

Syn. Br.

Syn. Str.

FX 5

Vln.

64

Perc. Kora Kora E. Bass Syn. Br. Syn. Str. FX 5 Vln.

67

Perc. Kora Kora E. Bass Syn. Br. Syn. Str. FX 5 Vln.

Musical score for Perc., Kora, E. Bass, Syn. Br., Syn. Str., FX 5, and Vln. The score is written in G major and 4/4 time. The Percussion part features a complex rhythmic pattern. The Kora parts consist of melodic lines and chords. The E. Bass part provides a low-frequency accompaniment. The Syn. Br. part has a long, sustained note. The Syn. Str. part features a series of chords. The FX 5 part has a series of chords. The Vln. part has a series of chords. The score is divided into two systems, with the second system starting at measure 69. The tempo markings are ♩ = 86,000053 and ♩ = 59,000008.

Percussion

$\text{♩} = 99,000099$
THEFANTA

5

9

13

17

20

23

27

31

34

V.S.

Percussion

Percussion

70 ♩ = 86,000053

♩ = 59,000008

Kora

♩ = 99,000099

4

7

10

13

16

19

22

25

28

V.S.

31

34

37

40

43

46

49

52

54

56

58

60

62

64

66

69

$\text{♩} = 86,000053$ $\text{♩} = 59,000008$

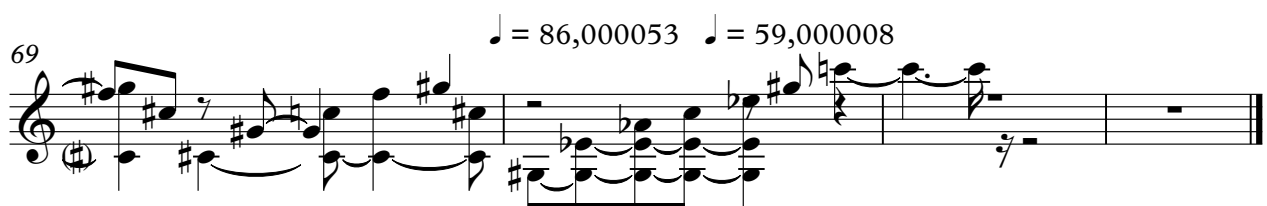

Kora

♩ = 99,000099

3

8

13

18

24

29

34

40

45

50

V.S.

2

Kora

54

59

64

$\text{♩} = 86,0000539,000008$

68

5-string Fretless Electric Bass

♩ = 99,000099

8

15

22

29

36

43

50

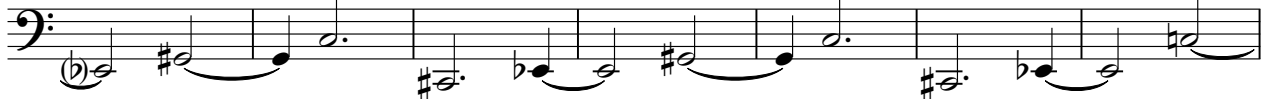

57

64

V.S.

2

5-string Fretless Electric Bass

69

♩ = 86,000053 ♩ = 59,000008

Synth Brass

♩ = 99,000099

V.S.

2

Synth Brass

62

67

♩ = 86,000053 = 59,000008

Synth Strings

♩ = 99,000099

24

29

36

40

46

49

50

54

60

65

V.S.

FX 5 (Brightness)

♩ = 99,000099

6

12

18

23

28

34

40

45

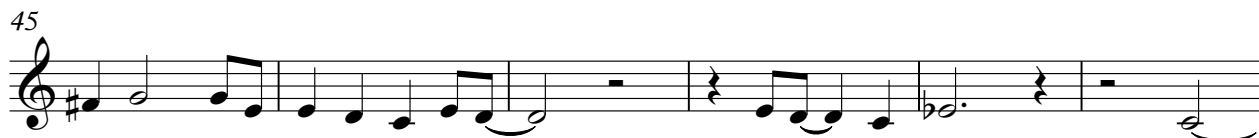

51

57

V.S.

2

FX 5 (Brightness)

63

68

♩ = 86,000053 ♩ = 59,000008

Violin

♩ = 99,000099

36

40

49

52

59

64

♩ = 86,00005359,000008

68

[No instrument (barlines shown)]

$\text{♩} = 99,000099$

V.S.

