

The Buggles - Video Killed The Radio Star

♩ = 133,002304

FLUTE

OCARINA

MELODY

FR.HORN

DRUMS

MUSIC BOX

JAZZ GTR

OVERDRIVE

OVERDRIVE

PICK BASS

FRETLESS

E.PIANO 1

VOICE OOHs

♩ = 133,002304

STRINGS

A.PIANO 2

6

DRUMS

FRETLESS

STRINGS

A.PIANO 2

MELODY ¹¹

DRUMS

FRETLESS

STRINGS

A.PIANO 2

||

MELODY ¹⁴

DRUMS

A.PIANO 2

||

FLUTE ¹⁷

MELODY

DRUMS

VOICE OOHs

A.PIANO 2

||

OCARINA ²⁰

MELODY

DRUMS

STRINGS

A.PIANO 2

23

OCARINA

MELODY

DRUMS

STRINGS

A.PIANO 2

||

26

FLUTE

MELODY

DRUMS

PICK BASS

VOICE OOHs

STRINGS

A.PIANO 2

||

28

FLUTE

MELODY

DRUMS

PICK BASS

VOICE OOHs

STRINGS

A.PIANO 2

46

FLUTE

OCARINA

MELODY

DRUMS

PICK BASS

E.PIANO 1

VOICE OOHs

STRINGS

A.PIANO 2

49

FLUTE

MELODY

DRUMS

PICK BASS

E.PIANO 1

STRINGS

A.PIANO 2

53

FLUTE

MELODY

DRUMS

PICK BASS

E.PIANO 1

VOICE OOHS

STRINGS

A.PIANO 2

57

FLUTE

MELODY

DRUMS

MUSIC BOX

JAZZ GTR

PICK BASS

E.PIANO 1

VOICE OOHS

STRINGS

A.PIANO 2

61

DRUMS
MUSIC BOX
JAZZ GTR
PICK BASS
A.PIANO 2

64

DRUMS
MUSIC BOX
JAZZ GTR
PICK BASS
FRETLESS
STRINGS
A.PIANO 2

68

FLUTE

MELODY

DRUMS

JAZZ GTR

OVERDRIVE

OVERDRIVE

PICK BASS

FRETLESS

STRINGS

A.PIANO 2

72

FLUTE

MELODY

DRUMS

PICK BASS

E.PIANO 1

STRINGS

A.PIANO 2

76

MELODY

DRUMS

PICK BASS

E.PIANO 1

STRINGS

A.PIANO 2

81

MELODY

DRUMS

PICK BASS

STRINGS

A.PIANO 2

86

MELODY

A.PIANO 2

89

MELODY

DRUMS

E.PIANO 1

STRINGS

A.PIANO 2

91

FLUTE

MELODY

DRUMS

PICK BASS

E.PIANO 1

STRINGS

A.PIANO 2

94

FLUTE

MELODY

DRUMS

PICK BASS

STRINGS

A.PIANO 2

97

FLUTE

MELODY

DRUMS

PICK BASS

STRINGS

A.PIANO 2

101

FLUTE

MELODY

DRUMS

PICK BASS

STRINGS

A.PIANO 2

104

FLUTE

MELODY

DRUMS

PICK BASS

STRINGS

A.PIANO 2

107

FLUTE

MELODY

DRUMS

PICK BASS

STRINGS

A.PIANO 2

FLUTE

The Buggles - Video Killed The Radio Star

♩ = 133,002304

16

7

27

32

2

38

6

49

4

57

11

72

18

93

97

101

105

108

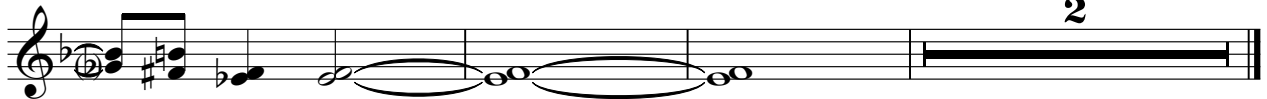

OCARINA

The Buggles - Video Killed The Radio Star

♩ = 133,002304

19

23

19

45

47

65

The Buggles - Video Killed The Radio Star

MELODY

♩ = 133,002304

10

14

18

23

27

31

35

39

43

47

V.S.

51

56

71

76

81

87

91

95

99

103

MELODY

107

FR.HORN

The Buggles - Video Killed The Radio Star

♩ = 133,002304

37

41

69

The Buggles - Video Killed The Radio Star

DRUMS

♩ = 133,002304

3

11

16

21

26

30

34

38

43

47

V.S.

DRUMS

51

55

59

63

69

74

79

89

93

97

DRUMS

101

104

107

MUSIC BOX

The Buggles - Video Killed The Radio Star

♩ = 133,002304

58

58
59
60
61

62

62
63
64

65

47

65
66
67

JAZZ GTR

The Buggles - Video Killed The Radio Star

♩ = 133,002304

58

62

66

3 42

OVERDRIVE

The Buggles - Video Killed The Radio Star

♩ = 133,002304

67

70

42

OVERDRIVE

The Buggles - Video Killed The Radio Star

♩ = 133,002304

67

♯. b ♯

70

42

♯. b ♯

The Buggles - Video Killed The Radio Star

PICK BASS

♩ = 133,002304

24

28

32

36

40

43

46

50

54

58

V.S.

62

67

72

76

80

85

96

100

104

107

FRETLESS

The Buggles - Video Killed The Radio Star

$\text{♩} = 133,002304$

4

11

54

67

44

The Buggles - Video Killed The Radio Star

E.PIANO 1

♩ = 133,002304

32

38

6

48

4

57

15

77

8

89

92

20

VOICE OOHS

The Buggles - Video Killed The Radio Star

♩ = 133,002304

16 7

27

7

38

6 9

56

59

53

The Buggles - Video Killed The Radio Star

STRINGS

♩ = 133,002304

5

9

10

22

24

26

28

30

33

2

Detailed description of the musical score: The score is written for a string ensemble in 3/4 time. It begins with a tempo marking of 133,002304. The first system (measures 1-8) features a sustained note in measure 1, followed by a melodic line in measure 2, and a complex texture of notes in measures 3-8. Measure 5 is marked with a '5'. The second system (measures 9-16) starts with a melodic line in measure 9, followed by a sustained note in measure 10, and a complex texture in measures 11-16. Measure 10 is marked with a '10'. The third system (measures 17-21) consists of a continuous sixteenth-note pattern. The fourth system (measures 22-23) continues the sixteenth-note pattern. The fifth system (measures 24-25) continues the sixteenth-note pattern. The sixth system (measures 26-27) continues the sixteenth-note pattern. The seventh system (measures 28-29) continues the sixteenth-note pattern. The eighth system (measures 30-32) features a melodic line in measure 30, followed by a sustained note in measure 31, and a complex texture in measure 32. Measure 30 is marked with a '30'. The ninth system (measures 33-34) starts with a sustained note in measure 33, followed by a complex texture in measure 34, and a sustained note in measure 35. Measure 33 is marked with a '33'. Measure 35 is marked with a '2'.

2

38

40

42

44

46

48

53

59

68

73

STRINGS

79

STRINGS

4

89

4

91

4

93

4

97

4

101

4

105

4

108

2

The Buggles - Video Killed The Radio Star

A.PIANO 2

♩ = 133,002304

5

8

12

14

16

18

20

22

24

V.S.

49

51

56

60

62

64

67

70

73

77

V.S.

104

106

108
