

The Byrds - Eight Miles High

♩ = 130,002380

SN

BD

HH

LTOM

HTOM

MTOM

LEAD GUIT

RHYTHM GU

BASS

ELEC PIAN

♩ = 130,002380

4

SN

BD

HH

CRASH

RIDE

LEAD GUIT

RHYTHM GU

BASS

ELEC PIAN

Detailed description of the musical score: The score is for a drum set and guitar ensemble. It is divided into two measures. The drum set parts are: SN (Snare) with a quarter note on the first beat and a quarter note on the second beat; BD (Bass Drum) with a dotted quarter note on the first beat and a dotted quarter note on the second beat; HH (Hi-Hat) with a continuous eighth-note pattern; CRASH with a single crash symbol on the first beat; RIDE with a continuous eighth-note pattern. The guitar ensemble parts are: LEAD GUIT and RHYTHM GU both starting with a sustained chord on the first beat, followed by a rhythmic pattern of eighth notes; BASS with a quarter note on the first beat and a quarter note on the second beat; ELEC PIAN with a quarter note on the first beat and a quarter note on the second beat.

6

SN

BD

HH

RIDE

LEAD GUIT

RHYTHM GU

BASS

ELEC PIAN

8

SN

BD

HH

CRASH

RIDE

LEAD GUIT

RHYTHM GU

BASS

ELEC PIAN

10

SN

BD

HH

RIDE

LEAD GUIT

RHYTHM GU

BASS

ELEC PIAN

12

SN

BD

HH

RIDE

LEAD GUIT

RHYTHM GU

BASS

ELEC PIAN

14

SN

BD

HH

RIDE

LEAD GUIT

RHYTHM GU

BASS

ELEC PIAN

16

SN

BD

HH

RIDE

HH OPEN

LEAD GUIT

RHYTHM GU

BASS

ELEC PIAN

18

20

SN
BD
HH
RIDE
MELODY
LEAD GUIT
RHYTHM GU
BASS
ELEC PIAN

22

SN
BD
HH
RIDE
MELODY
LEAD GUIT
RHYTHM GU
BASS
ELEC PIAN

24

SN
BD
HH
RIDE
MELODY
LEAD GUIT
RHYTHM GU
BASS
ELEC PIAN

26

SN
BD
HH
CRASH
RIDE
HH OPEN
LTOM
HTOM
MTOM
MELODY
LEAD GUIT
RHYTHM GU
BASS
ELEC PIAN

28

SN
BD
HH
RIDE
MELODY
LEAD GUIT
RHYTHM GU
BASS
ELEC PIAN

30

SN
BD
HH
RIDE
MELODY
LEAD GUIT
RHYTHM GU
BASS
ELEC PIAN

32

SN
BD
HH
RIDE
MELODY
LEAD GUIT
RHYTHM GU
BASS
ELEC PIAN

34

36

SN
BD
HH
CRASH
RIDE
HH OPEN
LTOM
HTOM
MTOM
MELODY
LEAD GUIT
RHYTHM GU
BASS
ELEC PIAN

38

SN

BD

HH

RIDE

MELODY

LEAD GUIT

RHYTHM GU

BASS

ELEC PIAN

40

SN
BD
HH
RIDE
MELODY
LEAD GUIT
RHYTHM GU
BASS
ELEC PIAN

42

SN
BD
HH
RIDE

MELODY

LEAD GUIT

RHYTHM GU

BASS

ELEC PIAN

44

46

SN

BD

HH

RIDE

MELODY

LEAD GUIT

RHYTHM GU

BASS

ELEC PIAN

48

SN
BD
HH
RIDE
MELODY
LEAD GUIT
RHYTHM GU
BASS
ELEC PIAN

50

SN

BD

HH

RIDE

MELODY

LEAD GUIT

RHYTHM GU

BASS

ELEC PIAN

52

SN
BD
HH
RIDE
LTOM
HTOM
MTOM
LEAD GUIT
RHYTHM GU
BASS
ELEC PIAN

54

SN

BD

HH

CRASH

RIDE

LEAD GUIT

RHYTHM GU

BASS

ELEC PIAN

56

SN

BD

HH

CRASH

RIDE

LEAD GUIT

RHYTHM GU

BASS

ELEC PIAN

58

SN

BD

HH

CRASH

RIDE

LEAD GUIT

RHYTHM GU

BASS

ELEC PIAN

60

SN

BD

HH

RIDE

LEAD GUIT

RHYTHM GU

BASS

ELEC PIAN

62

SN

BD

HH

RIDE

LEAD GUIT

RHYTHM GU

BASS

ELEC PIAN

64

SN

BD

HH

RIDE

LEAD GUIT

RHYTHM GU

BASS

ELEC PIAN

66

SN

BD

HH

RIDE

LEAD GUIT

RHYTHM GU

BASS

ELEC PIAN

68

SN

BD

HH

RIDE

LEAD GUIT

RHYTHM GU

BASS

ELEC PIAN

70

72

SN
BD
HH
RIDE
HH OPEN
L TOM
H TOM
MTOM
LEAD GUIT
RHYTHM GU
BASS
ELEC PIAN

74

SN

BD

HH

CRASH

RIDE

LEAD GUIT

RHYTHM GU

BASS

ELEC PIAN

76

SN

BD

HH

RIDE

HH OPEN

LTOM

HTOM

MTOM

LEAD GUIT

RHYTHM GU

BASS

ELEC PIAN

78

SN
BD
HH
CRASH
RIDE
HH OPEN
LTOM
HTOM
MTOM
MELODY
LEAD GUIT
RHYTHM GU
BASS
ELEC PIAN

80

SN
BD
HH
RIDE
MELODY
LEAD GUIT
RHYTHM GU
BASS
ELEC PIAN

82

SN

BD

HH

RIDE

MELODY

LEAD GUIT

RHYTHM GU

BASS

ELEC PIAN

84

SN
BD
HH
RIDE
MELODY
LEAD GUIT
RHYTHM GU
BASS
ELEC PIAN

86

SN
BD
HH
CRASH
RIDE
HH OPEN
LTOM
HTOM
MTOM
MELODY
LEAD GUIT
RHYTHM GU
BASS
ELEC PIAN

88

SN
BD
HH
RIDE
MELODY
LEAD GUIT
RHYTHM GU
BASS
ELEC PIAN

90

SN
BD
HH
RIDE
MELODY
LEAD GUIT
RHYTHM GU
BASS
ELEC PIAN

92

SN

BD

HH

RIDE

MELODY

LEAD GUIT

RHYTHM GU

BASS

ELEC PIAN

94

96

SN

BD

HH

CRASH

RIDE

LEAD GUIT

RHYTHM GU

BASS

ELEC PIAN

Detailed description of the musical score: The score is for a drum set and guitar ensemble. It is divided into two systems. The first system includes five drum parts: SNARE (SN), BASS DRUM (BD), HI-HAT (HH), CRASH, and RIDE. The second system includes four guitar and piano parts: LEAD GUITAR (LEAD GUIT), RHYTHM GUITAR (RHYTHM GU), BASS, and ELECTRIC PIANO (ELEC PIAN). The score is marked with a rehearsal mark '96' at the beginning of the first system. The drum parts are written on five-line staves with various rhythmic notations including eighth notes, quarter notes, and rests. The guitar parts are written on six-line staves with treble clefs and various rhythmic notations including eighth notes, quarter notes, and rests. The bass part is written on a five-line staff with a bass clef and various rhythmic notations including eighth notes, quarter notes, and rests. The electric piano part is written on a five-line staff with a treble clef and various rhythmic notations including eighth notes, quarter notes, and rests.

98

SN

BD

HH

CRASH

RIDE

LEAD GUIT

RHYTHM GU

BASS

ELEC PIAN

100

SN

BD

HH

RIDE

LEAD GUIT

RHYTHM GU

BASS

ELEC PIAN

102

SN

BD

HH

RIDE

LEAD GUIT

RHYTHM GU

BASS

ELEC PIAN

103

SN

BD

HH

RIDE

LEAD GUIT

RHYTHM GU

BASS

ELEC PIAN

105

106

108

The guitar and bass sections include:

The electric piano section includes:

110

BD
HH
CRASH
RIDE
HH OPEN
LEAD GUIT
RHYTHM GU
BASS
ELEC PIAN

Detailed description of the musical score: The score is for a 12-measure phrase starting at measure 110. It features seven staves. The percussion staves (BD, HH, CRASH, RIDE, HH OPEN) use standard notation with various symbols like 'x' and 'o' to indicate hits. The RIDE staff shows a complex rhythmic pattern with triplets and accents. The HH OPEN staff has a single diamond symbol. The LEAD GUIT staff is in treble clef with a key signature of one sharp (F#) and contains a melodic line with triplets. The RHYTHM GU staff is in treble clef and provides a rhythmic accompaniment. The BASS staff is in bass clef and features a long note with a slur. The ELEC PIAN staff is in grand staff (treble and bass clefs) and contains a bass line with slurs and two sextuplets.

111

SN

BD

HH

RIDE

HH OPEN

LEAD GUIT

BASS

ELEC PIAN

112

SN
HH
RIDE
LEAD GUIT
BASS
ELEC PIAN

113

BD
CRASH
RIDE
HH OPEN
LEAD GUIT
BASS
ELEC PIAN

♩ = 130,002380

2

8

14

19

25

30

34

39

44

50

2

BD

48

92

96

100

104

108

111

HH

The Byrds - Eight Miles High

♩ = 130,002380

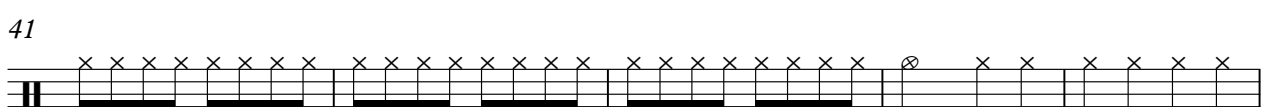
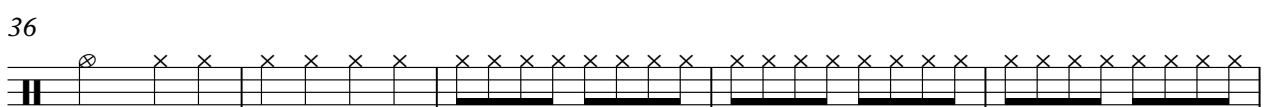
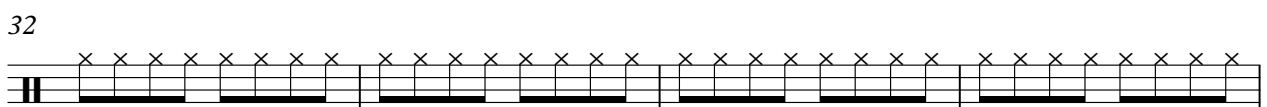
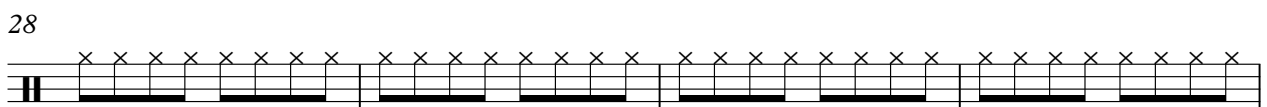
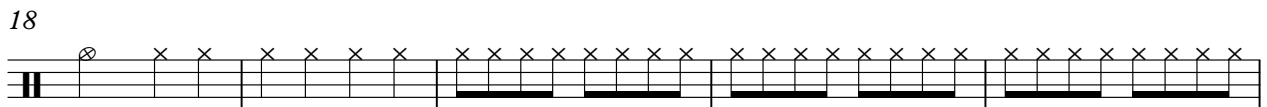
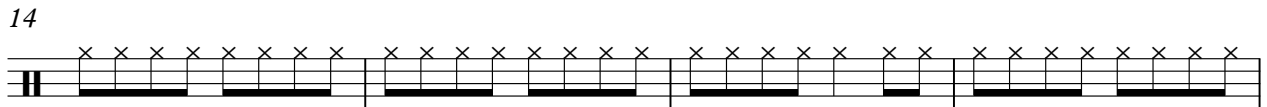
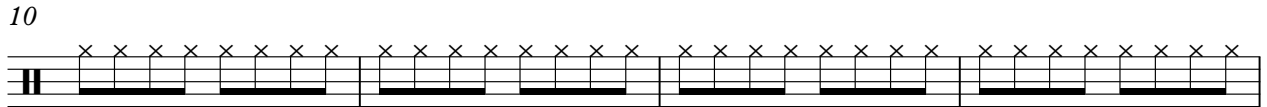
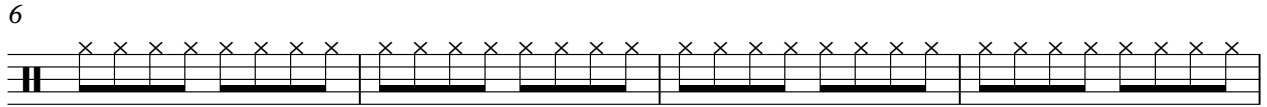

V.S.

2

HH

46

50

54

58

62

66

70

74

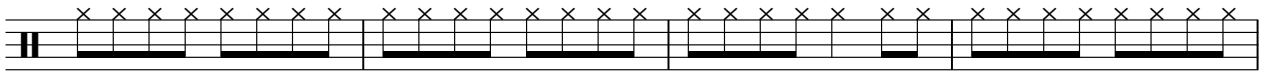

78

83

88

92

96

100

104

108

111

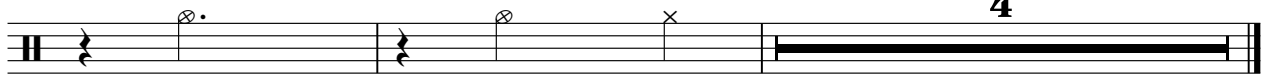

CRASH

The Byrds - Eight Miles High

♩ = 130,002380

3 3 9

19 7 9 7

45 9 15

74 3 7 9

97 9

109 2 3

RIDE

The Byrds - Eight Miles High

♩ = 130,002380

3

7

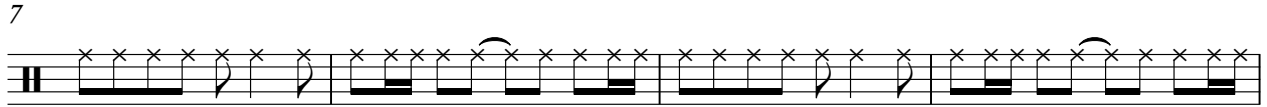

11

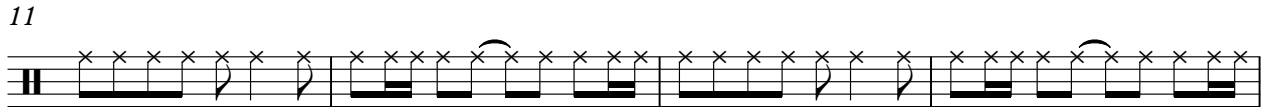

15

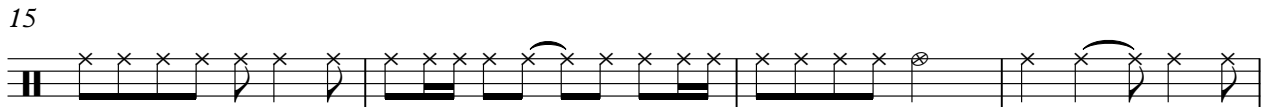

19

25

31

37

43

49

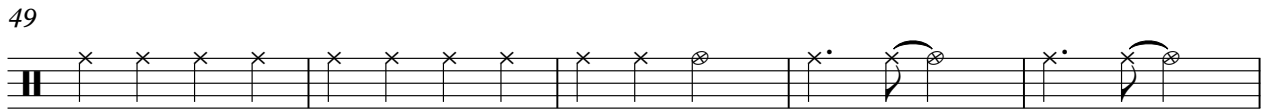

V.S.

54

58

62

66

70

74

79

85

91

96

100

104

109

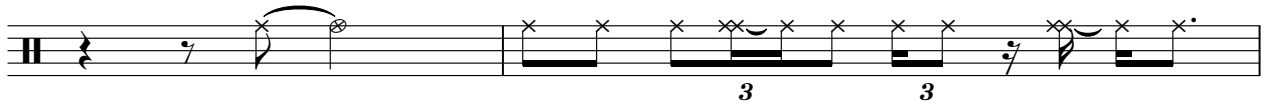

111

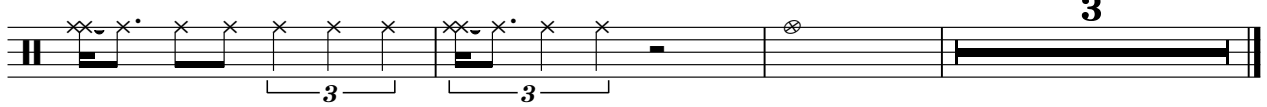

HH OPEN

The Byrds - Eight Miles High

♩ = 130,002380

15

20

37

46

78

88

110

♩ = 130,002380

2 15 7

27 7

38 7 7

54 19 2

78 7 7

95 10

108 7

♩ = 130,002380

2 15

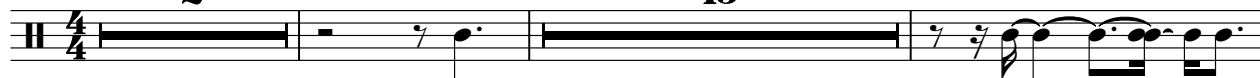

20 7 6 2

37 7 6

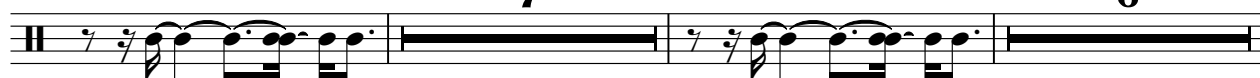

52 20 2

77 7

88 6 11

106 8

MTOM

The Byrds - Eight Miles High

♩ = 130,002380

2 15 7

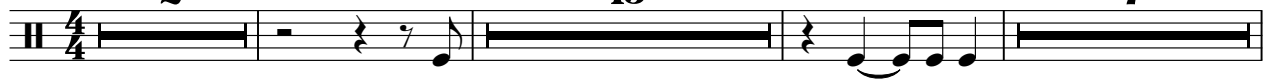

27 6

38 7 6

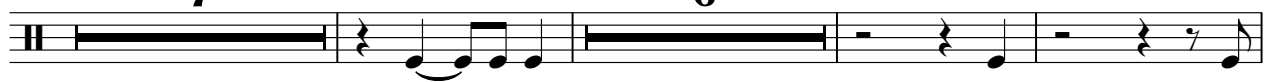

54 19 2 2

79 7 6

95 10

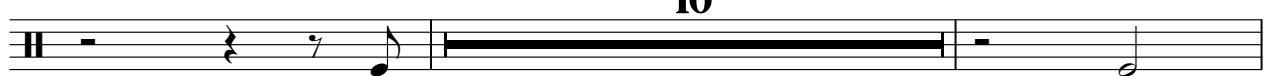

107 8

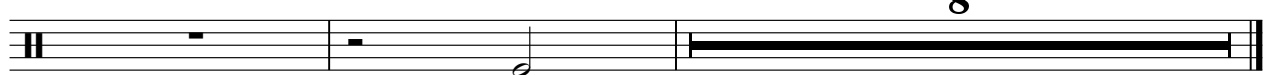

MELODY

The Byrds - Eight Miles High

♩ = 130,002380

17

22

28

34

41

48

78

84

90

26

23

LEAD GUIT

The Byrds - Eight Miles High

♩ = 130,002380

2

6

10

13

16

19

22

25

29

32

V.S.

35

39

42

46

49

52

56

61

64

66

LEAD GUIT

69

72

75

78

82

85

89

92

95

99

LEAD GUIT

102

105

108

110

111

112

113

RHYTHM GU

The Byrds - Eight Miles High

♩ = 130,002380

2

6

9

11

14

17

21

24

28

31

V.S.

35

39

42

46

49

53

56

59

62

65

V.S.

RHYTHM GU

102

105

108

6

BASS

The Byrds - Eight Miles High

♩ = 130,002380

V.S.

47

52

57

61

65

69

73

78

82

87

♩ = 130,002380

V.S.

45

49

53

58

61

64

V.S.

67

70

73

77

81

85

89

93

98

101

104

107

V.S.

110

112

113
