

U2 - The Sweetest Thing

♩ = 72,000031

Staff-4

Staff-1

Staff-3

Right Hand

Left Hand

Staff-2

3

Staff-4

Staff-1

Staff-3

Right Hand

Left Hand

Staff-2

Copyright © <Year> by <Name>
Rights Reserved

Staff-4

Staff-1

Staff-3

Right Hand

Left Hand

Staff-2

Staff-4

Staff-1

Staff-3

Right Hand

Left Hand

Staff-2

7

Staff-4

Staff-1

Staff-3

Right Hand

Left Hand

Staff-2

8

Staff-4

Staff-1

Staff-3

Right Hand

Left Hand

Staff-2

Staff-4

Staff-1

Staff-3

Right Hand

Left Hand

Staff-2

Staff-4

Staff-1

Staff-3

Right Hand

Left Hand

Staff-2

11

Staff-4

Staff-1

Staff-3

Right Hand

Left Hand

Staff-2

12

Staff-4

Staff-1

Staff-3

Right Hand

Left Hand

Staff-2

13

Staff-4

Staff-1

Staff-3

Right Hand

Left Hand

Staff-2

14

Staff-4

Staff-1

Staff-3

Right Hand

Left Hand

Staff-2

15

Staff-4

Staff-1

Staff-3

Right Hand

Left Hand

Staff-2

16

Staff-4

Staff-1

Staff-3

Right Hand

Left Hand

Staff-2

17

Staff-4

Staff-1

Staff-3

Right Hand

Left Hand

Staff-2

18

Staff-4

Staff-1

Staff-3

Right Hand

Left Hand

Staff-2

19

Staff-4

Staff-1

Staff-3

Right Hand

Left Hand

Staff-2

20

Staff-4

Staff-1

Staff-3

Right Hand

Left Hand

Staff-2

21

22

23

Staff-4

Staff-1

Staff-3

Right Hand

Left Hand

Staff-2

Detailed description of measure 23: This measure is divided into six staves. Staff-4 (bass clef) contains a series of chords. Staff-1 (bass clef) features a melodic line with eighth notes and a half note. Staff-3 (bass clef) has a melodic line with eighth notes. The Right Hand (treble clef) shows a series of chords, with a long note held over. The Left Hand (treble clef) has a melodic line with eighth notes. Staff-2 (bass clef) contains a complex arrangement of notes, including chords and individual notes, with some notes marked with a 'y' symbol.

24

Staff-4

Staff-1

Staff-3

Right Hand

Left Hand

Staff-2

Detailed description of measure 24: This measure is divided into six staves. Staff-4 (bass clef) contains a series of chords. Staff-1 (bass clef) features a melodic line with eighth notes and a half note. Staff-3 (bass clef) has a melodic line with eighth notes. The Right Hand (treble clef) shows a series of chords, with a long note held over. The Left Hand (treble clef) has a melodic line with eighth notes. Staff-2 (bass clef) contains a complex arrangement of notes, including chords and individual notes, with some notes marked with a 'y' symbol.

Staff-4

Staff-1

Staff-3

Right Hand

Left Hand

Staff-2

Staff-4

Staff-1

Staff-3

Right Hand

Left Hand

Staff-2

27

Staff-4

Staff-1

Staff-3

Right Hand

Left Hand

Staff-2

28

Staff-4

Staff-1

Staff-3

Right Hand

Left Hand

Staff-2

Staff-4

Staff-1

Staff-3

Right Hand

Left Hand

Staff-2

Staff-4

Staff-1

Staff-3

Right Hand

Left Hand

Staff-2

31

Staff-4

Staff-1

Staff-3

Right Hand

Left Hand

Staff-2

32

Staff-4

Staff-1

Staff-3

Right Hand

Left Hand

Staff-2

33

Staff-4

Staff-1

Staff-3

Right Hand

Left Hand

Staff-2

34

Staff-4

Staff-1

Staff-3

Right Hand

Left Hand

Staff-2

35

Staff-4

Staff-1

Staff-3

Right Hand

Left Hand

Staff-2

36

Staff-4

Staff-1

Staff-3

Right Hand

Left Hand

Staff-2

U2 - The Sweetest Thing

Staff-4

♩ = 72,000031

5

8

11

14

17

20

23

26

29

Copyright © <Year> by <Name>
All Rights Reserved

V.S.

2

Staff-4

32

35

2

Staff-1

32

35

U2 - The Sweetest Thing

Staff-3

♩ = 72,000031

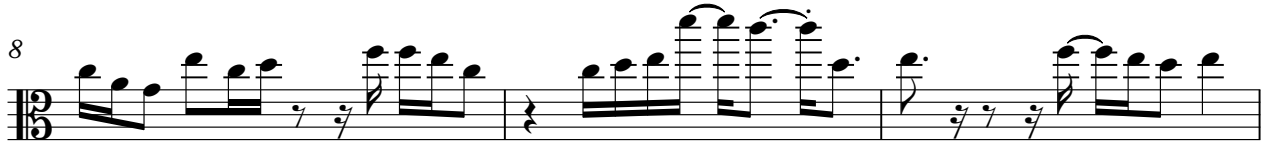

Copyright © <Year> by <Name>
All Rights Reserved

V.S.

2

Staff-3

35

U2 - The Sweetest Thing

Right Hand

♩ = 72,000031

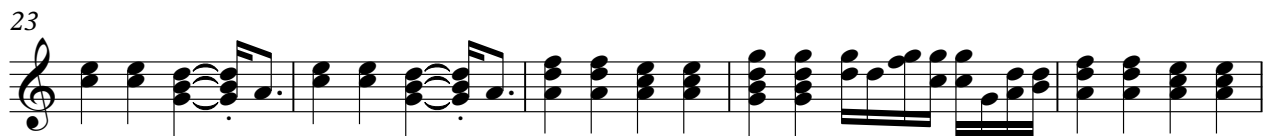
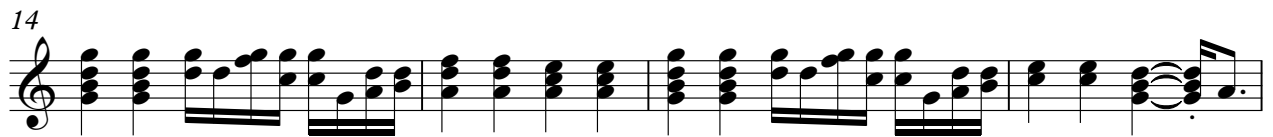

Copyright © <Year> by <Name>
All Rights Reserved

U2 - The Sweetest Thing

Left Hand

♩ = 72,000031

5
9
13
17
21
25
29
33
35

Copyright © <Year> by <Name>
All Rights Reserved

♩ = 72,000031

4

6

8

10

12

14

16

18

20

Copyright <Year> by <Name>
All Rights Reserved

V.S.
