

The Captains - Captains Medley Medley

♩ = 130,002380

FLUTE

FR.HORN

TRUMPET

TRUMPET

TROMBONE

TUBA

DRUMS

GLOCKENSPL

BANJO

♩ = 130,002380

DRUMS

5

FLUTE

FR.HORN

TRUMPET

TROMBONE

TUBA

DRUMS

DRUMS

13

15

17

19

21

FLUTE

FR.HORN

TRUMPET

TROMBONE

TUBA

DRUMS

GLOCKENSPL

BANJO

DRUMS

23

FLUTE

FR.HORN

TRUMPET

TROMBONE

TUBA

DRUMS

GLOCKENSPL

BANJO

DRUMS

26

FLUTE

FR.HORN

TRUMPET

TROMBONE

TUBA

DRUMS

GLOCKENSPL

BANJO

DRUMS

28

FLUTE

FR.HORN

TRUMPET

TROMBONE

TUBA

DRUMS

BANJO

DRUMS

31

FLUTE

FR.HORN

TRUMPET

TROMBONE

TUBA

DRUMS

GLOCKENSPL

BANJO

DRUMS

34

FLUTE

FR.HORN

TRUMPET

TROMBONE

TUBA

DRUMS

BANJO

DRUMS

36

FLUTE

FR.HORN

TRUMPET

TROMBONE

TUBA

DRUMS

GLOCKENSPL

BANJO

DRUMS

38

FLUTE

FR.HORN

TRUMPET

TROMBONE

TUBA

DRUMS

GLOCKENSPL

BANJO

DRUMS

41

FR.HORN

TRUMPET

TROMBONE

TUBA

DRUMS

BANJO

DRUMS

44

FR.HORN

TRUMPET

TROMBONE

TUBA

DRUMS

BANJO

DRUMS

47

50

52

55

58

FLUTE

FR.HORN

TRUMPET

TROMBONE

TUBA

DRUMS

BANJO

DRUMS

60

FLUTE

FR.HORN

TRUMPET

TROMBONE

TUBA

DRUMS

BANJO

DRUMS

62

FLUTE

FR.HORN

TRUMPET

TROMBONE

TUBA

DRUMS

BANJO

DRUMS

65

FLUTE

FR.HORN

TRUMPET

TROMBONE

TUBA

DRUMS

BANJO

DRUMS

68

FLUTE

FR.HORN

TRUMPET

TROMBONE

TUBA

DRUMS

BANJO

DRUMS

71

FLUTE

FR.HORN

TRUMPET

TROMBONE

TUBA

DRUMS

BANJO

DRUMS

74

77

80

FLUTE

FR.HORN

TRUMPET

TRUMPET

TROMBONE

TUBA

DRUMS

BANJO

DRUMS

82

FLUTE

FR.HORN

TRUMPET

TRUMPET

TROMBONE

TUBA

DRUMS

BANJO

DRUMS

84

86

89

FLUTE

FR.HORN

TRUMPET

TROMBONE

TUBA

DRUMS

GLOCKENSPL

BANJO

DRUMS

92

FLUTE

FR.HORN

TRUMPET

TRUMPET

TROMBONE

TUBA

DRUMS

GLOCKENSPL

BANJO

DRUMS

95

98

100

FLUTE

FR.HORN

TRUMPET

TRUMPET

TROMBONE

TUBA

DRUMS

GLOCKENSPL

BANJO

DRUMS

102

FLUTE

FR.HORN

TRUMPET

TRUMPET

TROMBONE

TUBA

DRUMS

GLOCKENSPL

BANJO

DRUMS

105

FLUTE

FR.HORN

TRUMPET

TROMBONE

TUBA

DRUMS

BANJO

DRUMS

108

FLUTE

FR.HORN

TRUMPET

TROMBONE

TUBA

DRUMS

BANJO

DRUMS

111

FLUTE

FR.HORN

TRUMPET

TROMBONE

TUBA

DRUMS

GLOCKENSPL

BANJO

DRUMS

114

FLUTE

FR.HORN

TRUMPET

TROMBONE

TUBA

DRUMS

GLOCKENSPL

BANJO

DRUMS

117

FLUTE

FR.HORN

TRUMPET

TROMBONE

TUBA

DRUMS

GLOCKENSPL

BANJO

DRUMS

119

FLUTE

FR.HORN

TRUMPET

TRUMPET

TROMBONE

TUBA

DRUMS

GLOCKENSPL

BANJO

DRUMS

121

FLUTE

FR.HORN

TRUMPET

TROMBONE

TUBA

DRUMS

GLOCKENSPL

BANJO

DRUMS

123

FLUTE

FR.HORN

TRUMPET

TROMBONE

TUBA

DRUMS

GLOCKENSPL

BANJO

DRUMS

125

FLUTE

FR.HORN

TRUMPET

TROMBONE

TUBA

DRUMS

GLOCKENSPL

BANJO

DRUMS

127

FLUTE

FR.HORN

TRUMPET

TRUMPET

TROMBONE

TUBA

DRUMS

GLOCKENSPL

BANJO

DRUMS

129

131

133

FLUTE

FR.HORN

TRUMPET

TRUMPET

TROMBONE

TUBA

DRUMS

GLOCKENSPL

BANJO

DRUMS

135

FLUTE

FR.HORN

TRUMPET

TRUMPET

TROMBONE

TUBA

DRUMS

GLOCKENSPL

BANJO

DRUMS

137

FLUTE

FR.HORN

TRUMPET

TRUMPET

TROMBONE

TUBA

DRUMS

GLOCKENSPL

BANJO

DRUMS

139

FLUTE

FR.HORN

TRUMPET

TRUMPET

TROMBONE

TUBA

DRUMS

GLOCKENSPL

BANJO

DRUMS

141

143

FLUTE

The Captains - Captains Medley Medley

♩ = 130,002380

2

5

6

9

13

16

17

18

20

22

3

3

3

3

3

3

3

3

3

3

V.S.

FLUTE

25

29

33

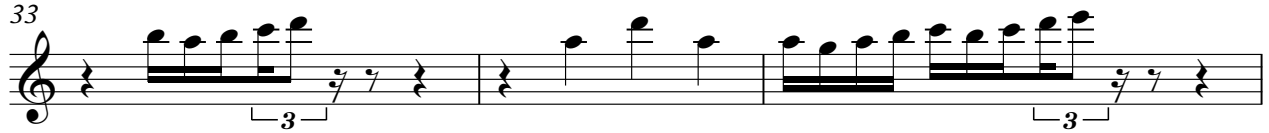

36

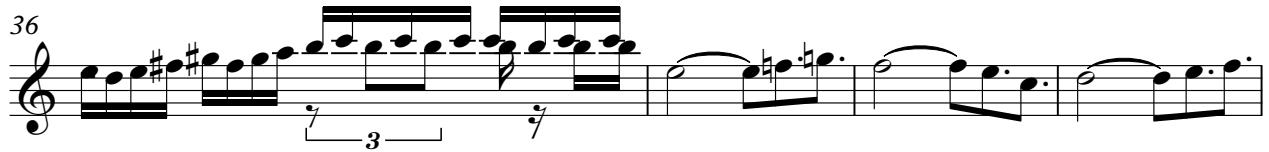

40

50

54

58

61

64

FLUTE

67

6 3

70

6 3

73

6 3

76

80

84

90

96

3 3

100

3 3 3 3

103

V.S.

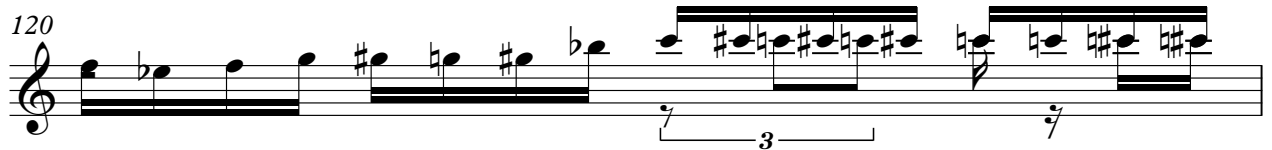
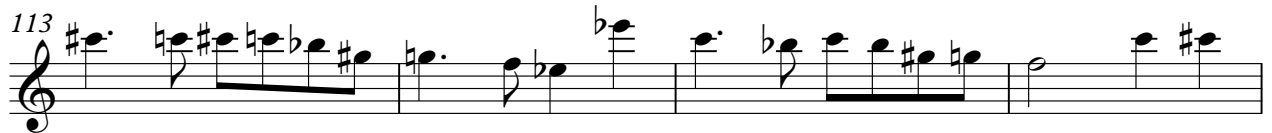

FLUTE

128

129

130

132

134

136

137

138

140

142

6

FLUTE

144

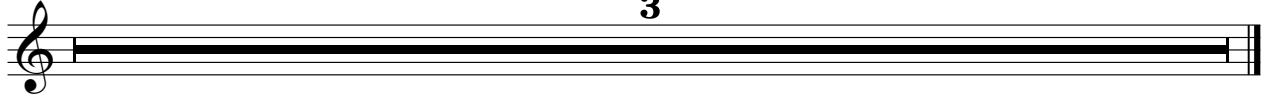

FR.HORN

The Captains - Captains Medley Medley

♩ = 130,002380

2

7

13

20

26

30

35

40

45

51

V.S.

56

61

65

69

73

77

82

87

93

100

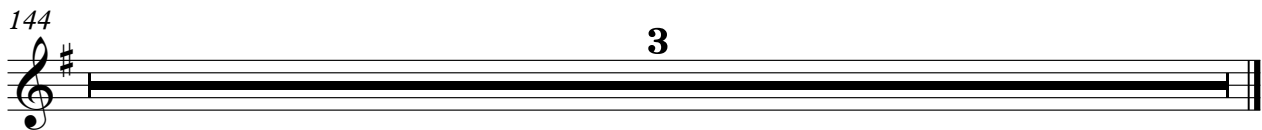

TRUMPET

The Captains - Captains Medley Medley

♩ = 130,002380

2

6

9

13

18

23

27

31

36

40

TRUMPET

45

50

54

58

63

67

71

75

79

84

TRUMPET

89

94

99

102

105

107

109

111

115

120

V.S.

TRUMPET

125

130

135

139

144

3

TRUMPET

The Captains - Captains Medley Medley

♩ = 130,002380

46

51

56 22

80

83

86 8

98

101 16

TRUMPET

119

7

129

3

132

3

136

3

140

3

144

3

The Captains - Captains Medley Medley

TROMBONE

♩ = 130,002380

2

8

3

3

13

3

3

3

18

3

3

3

23

3

3

3

26

3

3

6

3

30

3

3

3

34

6

3

3

39

3

3

3

44

3

3

3

V.S.

2

TROMBONE

49

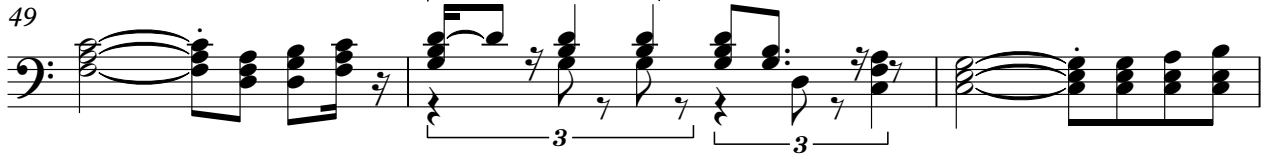

52

56

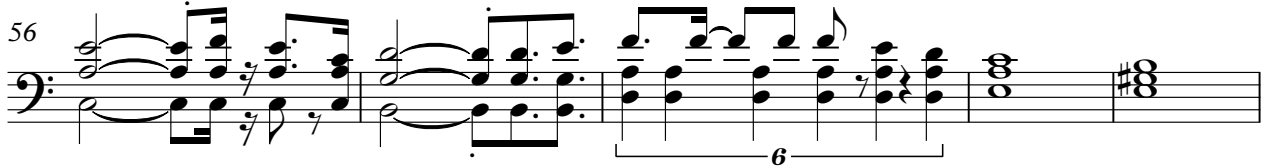

61

64

67

70

73

76

79

TROMBONE

83

88

93

99

104

106

108

111

115

120

V.S.

TROMBONE

125

130

135

139

144

3

TUBA

The Captains - Captains Medley Medley

♩ = 130,002380

2

8

11

14

17

20

23

26

29

32

V.S.

35

38

41

44

47

50

53

56

59

62

67

72

77

80

83

86

89

92

95

98

V.S.

101

104

107

110

113

116

119

122

125

128

131

134

137

140

142

144

3

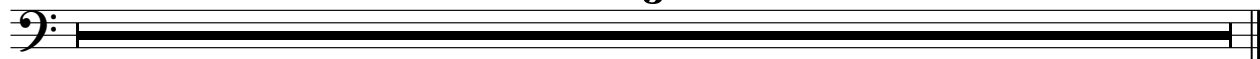

The Captains - Captains Medley Medley

DRUMS

♩ = 130,002380

2

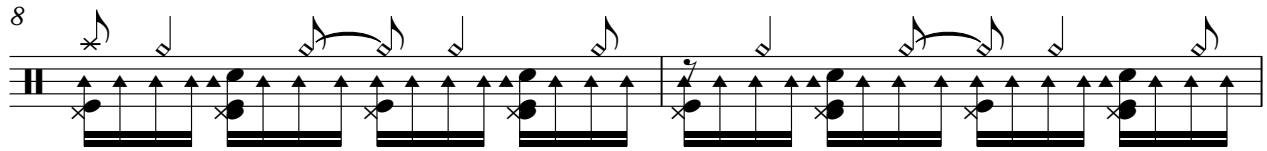
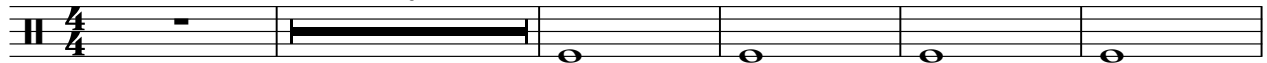

V.S.

DRUMS

26

28

30

32

34

36

38

41

44

47

DRUMS

49

51

53

55

57

59

61

63

65

67

V.S.

DRUMS

69

71

73

75

77

79

81

83

85

87

DRUMS

89

91

93

95

97

99

101

103

105

107

V.S.

109

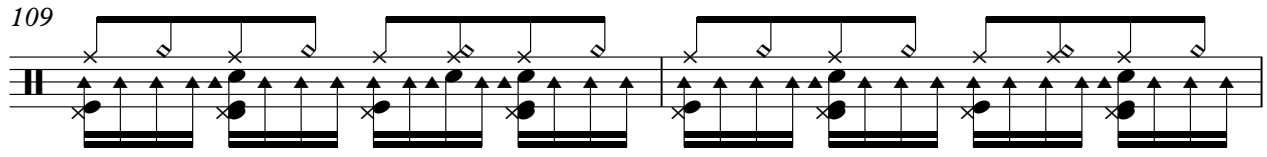

111

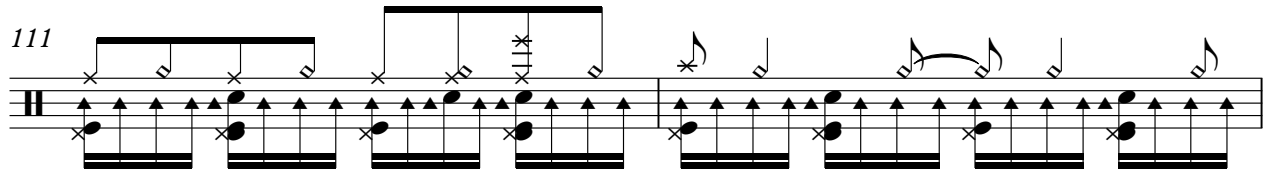

113

115

117

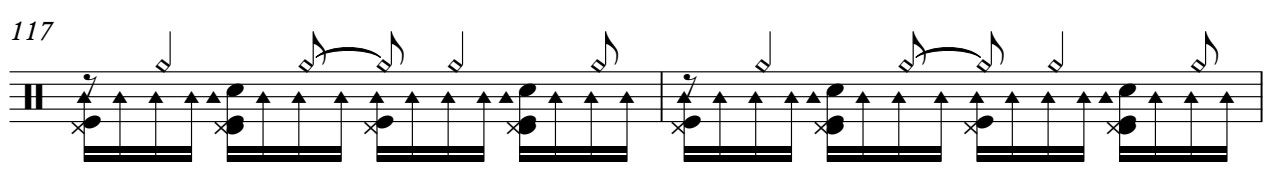

119

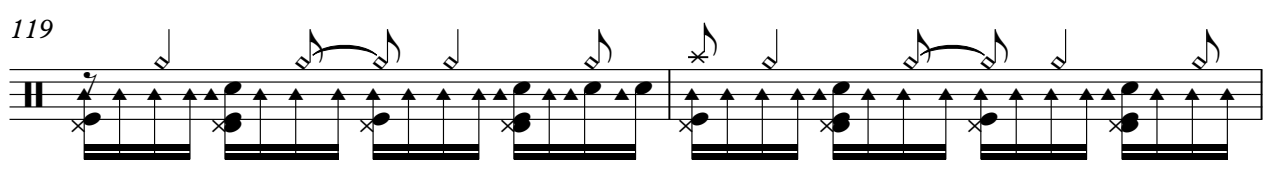

121

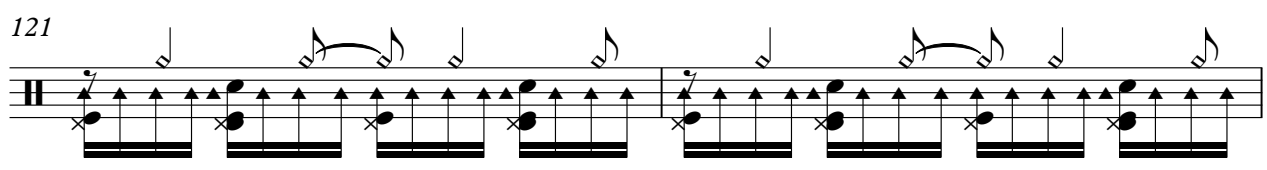

123

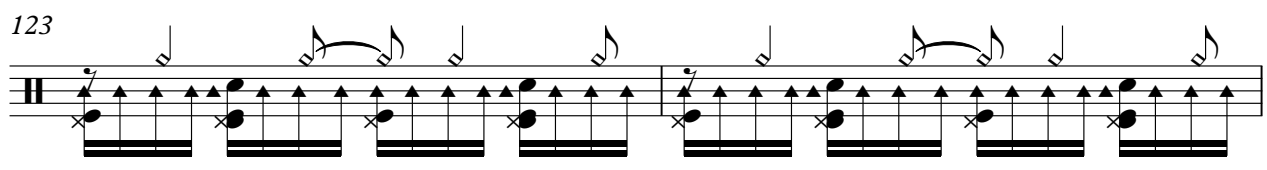

125

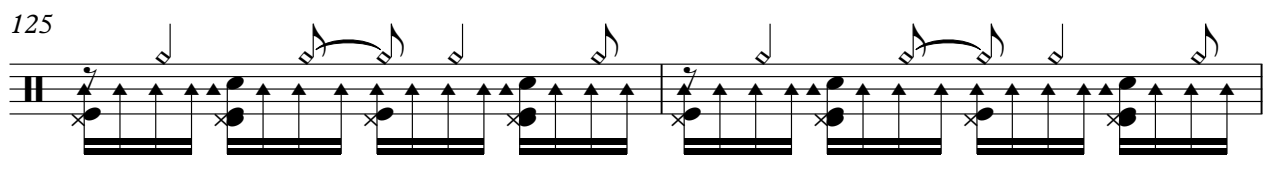

127

DRUMS

129

131

133

135

137

139

141

143

♩ = 130,002380

6

10

13

16

19

21

24

28

37

39

4

3

7

GLOCKENSPL

144

The Captains - Captains Medley Medley

BANJO

♩ = 130,002380

6

4/4

10

13

16

19

22

25

28

31

34

V.S.

68

71

74

77

80

83

86

89

92

95

V.S.

98

101

104

107

110

113

116

119

122

125

128

131

134

137

140

142

144

3

DRUMS

The Captains - Captains Medley Medley

♩ = 130,002380

2

5

7

9

11

13

15

17

19

21

V.S.

23

25

27

29

31

33

35

37

39

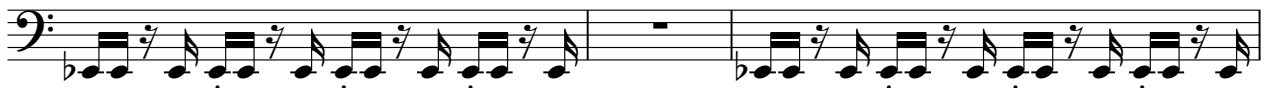

42

44

46

48

50

52

54

56

58

60

62

V.S.

64

66

68

70

72

74

76

78

80

82

84

86

88

90

92

94

96

98

100

102

V.S.

104

106

108

110

112

114

116

118

120

122

124

126

128

130

132

134

136

138

140

142

V.S.

