

# The Carpenters - Close To You 2

♩ = 96,000000

Flute

Fr Horn

Drums

Vibes

Harp

El Bass

Brass

♩ = 96,000000

Strings

Ac Piano

Ac Pno Ov

5

Fr Horn

Vibes

Ac Piano

Ac Pno Ov

8

Fr Horn

Drums

Ac Piano

Ac Pno Ov

11

Fr Horn

Drums

Ac Piano

Ac Pno Ov

14

Fr Horn

Drums

El Bass

Strings

Ac Piano

Ac Pno Ov

17

Fr Horn  
Drums  
El Bass  
Strings  
Ac Piano  
Ac Pno Ov

19

Fr Horn  
Drums  
Vibes  
El Bass  
Strings  
Ac Piano  
Ac Pno Ov

21

Fr Horn  
Drums  
Vibes  
El Bass  
Strings  
Ac Piano  
Ac Pno Ov

22

Fr Horn  
Drums  
Vibes  
Harp  
El Bass  
Strings  
Ac Piano  
Ac Pno Ov

23

Fr Horn  
Drums  
Vibes  
Harp  
El Bass  
Strings  
Ac Piano  
Ac Pno Ov

25

Flute  
Fr Horn  
Drums  
Vibes  
El Bass  
Strings  
Ac Piano  
Ac Pno Ov

27

Fr Horn

Drums

Vibes

El Bass

Strings

Ac Piano

Ac Pno Ov

29

Fr Horn

Drums

Vibes

El Bass

Strings

Ac Piano

Ac Pno Ov

31

Fr Horn

Drums

El Bass

Strings

Ac Piano

Ac Pno Ov

33

Fr Horn

Drums

El Bass

Strings

Ac Piano

Ac Pno Ov

35

Fr Horn  
Drums  
Vibes  
El Bass  
Strings  
Ac Piano  
Ac Pno Ov

37

Fr Horn  
Drums  
Vibes  
El Bass  
Brass  
Strings  
Ac Piano  
Ac Pno Ov

39

41

42

43

Flute

Fr Horn

Drums

Vibes

El Bass

Strings

Ac Piano

Ac Pno Ov

45

Flute

Fr Horn

Drums

Vibes

El Bass

Strings

Ac Piano

Ac Pno Ov

46

47

Fr Horn  
Drums  
Vibes  
Harp  
El Bass  
Strings  
Ac Piano  
Ac Pno Ov

49

Flute  
Fr Horn  
Drums  
Vibes  
El Bass  
Strings  
Ac Piano  
Ac Pno Ov

51

Fr Horn

Drums

Vibes

El Bass

Strings

Ac Piano

Ac Pno Ov

53

Fr Horn

Drums

Vibes

Harp

El Bass

Strings

Ac Piano

Ac Pno Ov

54

Fr Horn  
Drums  
Harp  
El Bass  
Strings  
Ac Piano  
Ac Pno Ov

56

Fr Horn  
Drums  
El Bass  
Strings  
Ac Piano  
Ac Pno Ov

58

Fr Horn

Drums

Vibes

El Bass

Strings

Ac Piano

Ac Pno Ov

60

Fr Horn

Drums

Vibes

El Bass

Strings

Ac Piano

Ac Pno Ov

62

Fr Horn  
Drums  
Vibes  
El Bass  
Strings  
Ac Piano  
Ac Pno Ov

65

Fr Horn  
Drums  
Vibes  
El Bass  
Strings  
Ac Piano  
Ac Pno Ov

68

Fr Horn

Drums

Vibes

El Bass

Strings

Ac Piano

71

Flute

Fr Horn

Drums

Vibes

El Bass

Strings

Ac Piano

73

Flute

Fr Horn

Drums

Vibes

Harp

El Bass

Strings

Ac Piano

74

Fr Horn

Drums

Harp

El Bass

Strings

Ac Piano

76

Flute

Fr Horn

Drums

Vibes

El Bass

Strings

Ac Piano

78

Fr Horn

Drums

El Bass

Strings

Ac Piano

80

Flute

Fr Horn

Drums

Vibes

El Bass

Strings

Ac Piano

82

Fr Horn

Drums

El Bass

Strings

Ac Piano

84

Flute

The Carpenters - Close To You 2

♩ = 96,000000  
Flute

25 16

44

3

51

21 3 2

76

3 2

81

3 2 2

The Carpenters - Close To You 2

Fr Horn

♩ = 96,000000  
Fr Horn 5

9

13

17

21

24

27

30

33

36

5

43

47

49

52

56

60

65

72

77

82

# The Carpenters - Close To You 2

## Drums

♩ = 96,000000

Drums

9

14

19

24

29

34

39

44

48

53

V.S.

56

61

67

72

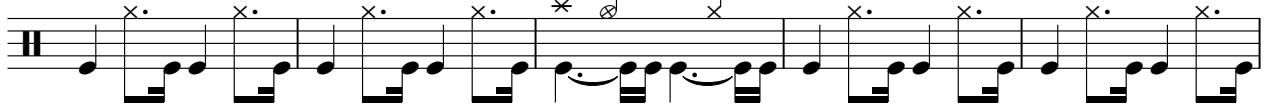

77

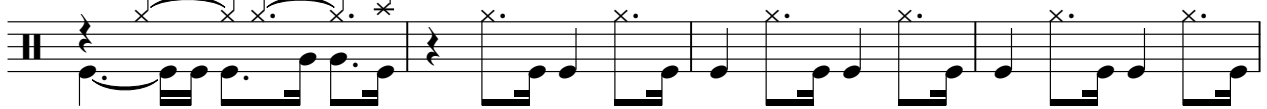

81

84

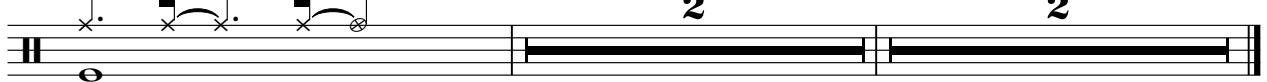

# The Carpenters - Close To You 2

Vibes

♩ = 96,000000  
Vibes

2 2 12

19

22

3 3

25

28

5

35

37

5

43

46

49

52

59

62

66

68

73

80

Vibes

3

84

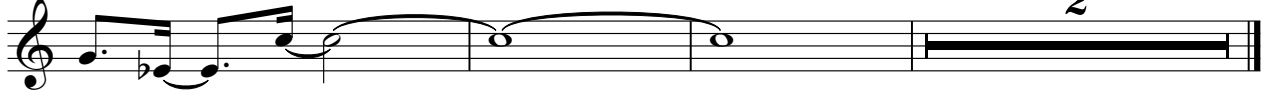

# The Carpenters - Close To You 2

Harp

♩ = 96,000000  
Harp

21

24

43

48

54

73

74

# The Carpenters - Close To You 2

El Bass

♩ = 96,000000

El Bass

**13**

18

24

29

35

41

47

52

57

61

**4**

2

# El Bass

70

75

80

83

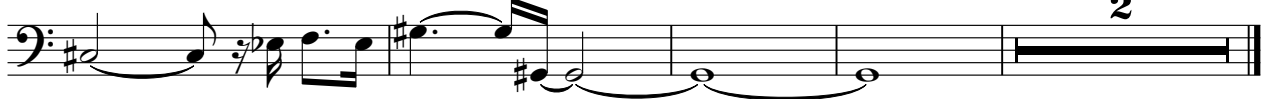

The Carpenters - Close To You 2

Brass

♩ = 96,000000  
Brass

**37**

40

42

**44**

**2**

# The Carpenters - Close To You 2

## Strings

♩ = 96,000000  
Strings

14

19

26

33

39

48

54

59

63

4

2

Strings

70

77

83

The Carpenters - Close To You 2

Ac Piano

♩ = 96,000000

Ac Piano

2

7

10

13

16

18

20

22

24

27

3

V.S.

- Measures 34 and 46: Triplet markings over groups of notes.
- Measures 46-48: Further triplet markings.
- Measures 51-54: A section with sustained chords and some melodic movement.

V.S.

81

83

84

# The Carpenters - Close To You 2

Ac Pno Ov

♩ = 96,000000

Ac Pno Ov

5 2

14

23

29

34

43

52 2

61 22 2